COLONIST TELEPHONES

All Departments	E4111
AFTER 11:30 P.M. AND BEFORE 6:00 A.M.	
News Desk	E 6101
Reporters	E 6300
Sports	E 7060
Social, Island News	E 0567
Circulation Mailing Room	E 0725

The Daily Colonist.

(ESTABLISHED 1858)

WEATHER FORECAST

Victoria and Vicinity—Clear and cold during the day with light winds.

Yesterday's Temperatures—Maximum, 44; minimum, 36. sshinnum on grass, 31.

Yesterday's Rainfall—Nil.

NO. 290—EIGHTY-NINTH YEAR | VICTORIA, BRITISH COLUMBIA, SATURDAY, NOVEMBER 22, 1947 | TWENTY-NINE PAGES

Ottawa Requests Release of Men Held by Russians

Soviet Authorities Detain Pair: Allege Illegal Frontier-Crossing

OTTAWA, Nov. 21 (CP)—The External Affairs Department confirmed tonight that two members of the Canadian Military Mission in Berlin were being detained by Soviet authorities in the Kaliningrad border area on charges of illegal entry into Russian territory and that Canadian representations had been made for their release.

The department identified the two Canadians as J. D. M. Weld of Ottawa and Capt. A. W. Clabon, of the Canadian Military Mission and said that the commander of the Kaliningrad border area was awaiting authorization from Moscow before allowing them to proceed.

John Holmes, Canadian Charge D'Affaires in Moscow, has, under instructions from the Canadian Government, asked that Weld and Clabon be permitted by Soviet authorities to return to Berlin.

ASKS INVESTIGATION

"He has added that it is the desire of the Canadian Government to investigate fully the circumstances leading to the detention of these two Canadian officials," the External Affairs Department said. "If on the after study of the matter an illegal crossing of the border or any breach of regulations is established, disciplinary action including, if necessary, recall to Canada, will be taken.

"If it is not immediately possible for Weld and Clabon to be returned across the frontier to Berlin, Mr. Holmes had requested that he might be provided with means of communicating with the Canadian officials and that Mr. H. A. J. Phillips, the third secretary of the Embassy, be given permission to visit them in person."

The statement said that Weld and Clabon were returning in Capt. Clabon's car from an authorized visit to Warsaw. They set out from Warsaw on Monday, November 10 with the intention of returning to Berlin via Danzig and of arriving in Berlin on Wednesday, November 12.

On November 13, the Soviet Ministry of Foreign Affairs informed the Russian Embassy in Moscow that Mr. Weld and Capt. Clabon had been detained on November 13 south-east of Kaliningrad for the purpose of ascertaining all the circumstances connected with their presence on Soviet administered territory.

On the way to Berlin from Warsaw the normal route would take them through the Russian zone of Germany, via Frankfurt-on-Oder and Kaliningrad that the Soviet frontier had been violated by the two Canadians. The message said it was obvious that Weld and Clabon found themselves near Kaliningrad "not because they had lost their way."

Moreover, the Soviet note said they "refused" explanations of having been lost en route between Danzig and Warsaw and of thinking that they were in the Soviet zone of Germany when "in fact . . . they were quite aware of where they were going."

Earlier it was learned that the Sub-Committee, which includes Canada, has reached final agreement on the 20-page blueprint for partition but that these changes may still be referred to individual Governments for final approval. One source said the work was "far from complete."

The possibility remained that the Palestine committee might have to go back to the drawing board tonight on this issue after other delegations have spoken in the Assembly. However, as all U.N. members are on the Palestine committee, this committee could serve as the ad hoc committee on question and make the final decision.

Meanwhile at Flushing Meadow in Queens, Assembly in plenary session adopted the United States proposal that the big power veto question be referred to the yearround "little assembly" for consideration.

The vote was 28 against the absolute Russian bloc, with 11 abstentions.

Andrei Vishinsky, Russian deputy foreign minister, delivered what was described as a sweat-soaking speech of the Soviet Union's position on the veto question and charged the U.S. delegation with "sabotage."

Vishinsky warned the United States it must shoulder the "full responsibility" for the consequences if the Assembly sent the veto issue to the "little assembly."

Modified Plan Approved For Division of Palestine

LAKE SUCCESS, Nov. 21 (CP)—The nine-member Palestine Sub-Committee reached final agreement tonight on modifications to the plan to implement Palestine partition, it was officially announced.

These modifications were made in an effort to meet the objections of the United Kingdom to the plan which divides the Holy Land into Jewish and Arab states.

Herschel Johnson, United States delegate, said his Government had agreed to accept the modifications and the Russian delegate Semen Tsarapkin, said the Soviet Government was also in agreement.

Word had been received from both Washington and Moscow early this evening which broke the deadlock on this modification question.

Plans Purchase Of Debentures

The City will use $120,000 of the $187,567 relief repayment from the Provincial Government for buying back debentures issued to cover the relief expenditures, it was decided yesterday.

City Comptroller D. A. Macdonald advised the council that McMahon Burns Ltd., Vancouver, had offered to sell the city its debentures at 101.65.

R.C.A.F. Plane Successful in Effort To Pick Up Party of Nine in Arctic

WINNIPEG, Nov. 21 (CP)—The R.C.A.F. Dakota snowshoe tonight successfully picked up Canon John H. Turner, his family of three and four ship passengers from the lonely mission at Moffet Inlet, and began the 1,700-mile flight south to Winnipeg.

Army headquarters here, in announcing that the departure from Moffet Inlet, 400 miles within the Arctic Circle, had been successful, added that an Eskimo girl was also included in the group being flown out by the P.C. Bob Race-piloted aircraft.

First stop was at Coral Harbor, 570 miles south of Moffet Inlet. It was expected an overnight stop would be made there due to fatigue of the aircrew.

Barring delays, the Dakota is expected to reach Winnipeg late today, instead at which time Canon Turner, seriously injured last September when a bullet accidentally discharged from a rifle lodged in his head, will be taken to hospital.

Evacuation of the missionary, his family and the gatecrashers who flew two weeks ago parachuted to him with medical supplies when no plane landing could be attempted. Followed weeks of planning by Race and his crew to complete the operation.

BAD WEATHER

Bad weather had hindered the airlift from completing the work sooner until today. Leaving Coral Harbor, the Dakota refueled at the Southampton Island early today, the throwbird arrived at Moffet Inlet shortly before noon.

P.O. Race decided that conditions were suitable for landing and set up the aircraft down.

The snowshoeing strip had been built by Capt. Guy D'Aurlais, Capt. Ross Willoughby and the two signals sergeants in the parachute party. Following the landing contact was established with the mission some distance away.

The canon's party took off by dog sled for the lake where the aircraft was waiting. Upon arriving they entered the plane and departure was successfully made.

Indian Aid Sent by Air to Moslem-Invaded Kashmir

Well-equipped troops from the Dominion of India are shown in this photograph arriving in Kashmir to help stem the tide of Moslem raiders from Pakistan invading the region. Looting, killing, burning and pillaging after the ruler of Kashmir, Maharajah Sir Hari Singh, decided that the state should become a part of the Dominion of India. The invaders were advencing on the capital of Kashmir, Srinagar, until India sent troops to help stem the tide.

Declares Talks In London Most Valuable

LONDON, Nov. 21 (CP)—P-T I minister Mackenzie King today continued his busy round of engagements here with a reminder that he will leave for Canada next Wednesday with an understanding of the British viewpoint on a wide range of subjects.

There has been nothing of the Commonwealth conference type of meeting among United Kingdom officials and overseas representatives in London for the Royal wedding Thursday. But at receptions, hotel room conversations and even while waiting for the last concluded wedding ceremonies, there have been opportunities for informal talks.

Asked about the conversations here, Canada's Prime Minister said:

"They have been entirely informal and covered a wide range of subjects. They have been most valuable because they were informal."

He probably will have the opportunity for longer conversation with Sylvine Minister Attlee this week-end when the British leader is temporarily free of pressure from parliamentary duties.

Visiting Commonwealth representatives are expected to discuss without defence questions in which they are interested as members of the United Nations.

To Consider Higher Grant

VANCOUVER, Nov. 21 (CP)—Veterans' Affairs Minister Ian Mackenzie today told a Canadian Legion delegation that the case for an increase in veterans' allowances will be considered by a parliamentary committee after the new year. The delegation had presented the minister a brief.

While Mr. Mackenzie made no promises of specific aid to veterans attending universities, he declared the Federal Government recognizes that general living costs have risen 35 per cent since the establishment of allowances and pensions.

The discussion also requested removal of the rule limiting outside earnings to $75 monthly, saying that at this acted as a "subsidy to employers."

Mobs Roam Towns In Southeast Italy

ROME, Nov. 21 (AP)—Small explosions occurred almost simultaneously tonight at the Christian Democrat party neighborhood headquarters here and at a Uomo Qualunque headquarters in Via Venosa, a quiet residential street.

Police said they did not know of any casualties in either place.

Meanwhile armed mobs ranged streets in Bitonto in the southeast and the toll of deaths rose to 22 in the ten-day reign of terror which has swept Italy.

Five dead and nearly a score of wounded were added to the casualties and Defense Minister Marion Cingolani told the Constituent Assembly that the explosions of two Government ammunition dumps were planned "acts of terrorism intended to deprive army garrisons of ammunition.

One of the dumps is Casano d'Adda, 16 miles northeast of Milan, went off November 12, the day after the Leftist-inspired outbreak in Milan which started the series of riots, strikes, assassinations and street fights in Italy.

The other dump at Vigevano, also near Milan, exploded November 17, a four died at Capano and one at Vigevano.

A serious situation prevailed in areas of Southeastern Italy where many towns, including Bitonto, Materano and Irsina were virtually taken over by armed mobs who had followed their usual strategy of setting up road blocks and cutting communications before going to work on their political enemies. All three towns are in Apulia, near Bari.

Meagre dispatches from Bitonto said mobs carrying firearms roamed the town.

The rioters first put out the town lights, it was reported, then attacked the Christian Democrat, Uomo Qualunque (Common Man) and Liberal party headquarters, and the Agricultural Association office and the Hunters' Club, sacking and burning the premises.

Bombs were thrown, it was reported, and the carabinieri were beaten back into their barracks.

E. & N. Freight Derailed In Westholme Collision

CHEMAINUS, Nov. 21. — A new Esquimalt & Nanaimo Railway Diesel locomotive and two freight cars were derailed and damaged at the Westholme crossing at 2 30 p.m. today in a collision with a gravel truck. The southbound passenger train was delayed four hours and was forced to detour via Crofton and Maple Bay.

Provincial Police said the engine was driven by fireman Henry Crocker, 531 Langford Street, Victoria, and the truck was in charge of Alfred G. Nelson, Ladysmith.

Nelson was taken to Chemainus General Hospital to be treated by Dr. Norman Dick for a fractured rib, hip injuries, head lacerations and severe shock. His condition was reported fair late at night.

Force of the collision threw the truck 80 feet, upon it around several times, and into off the box. The Diesel engine ripped up nearly 300 feet of rails and ties, before falling on its side and dragging over two of the freight cars it was drawing.

Engine and freight cars blocked the Island Highway at Westholme until a wrecking crew moved them a sufficient distance to allow road traffic through.

Suites Built At Army Camp

VANCOUVER, Nov. 21 (CP)—The joint Pacific Coast headquarters of the Army and the Army at Vancouver's Jericho Beach today took on a domestic air.

Two families—the Sgt. L. C. Ingram's and the L.A.C. D. R. Vincent's—moved into four-room suites equipped with electric ranges, electric blankets and coke.

All buildings not in use as offices or barracks are being converted into living quarters. Service families will share them — 100 suites for other ranks, 26 for officers. All apartments are the same, but rent is graded according to rank.

An army private pays $40 a month, while the district officer commanding's rent is more than $100.

Jews Arrested In Arms Raid

JERUSALEM, Nov. 21 (CP)—Police struck three times at Jewish underground arms supplies today and expressed concern over the possibility of renewed Jewish-Arab warfare.

Eight Jews were arrested and a quantity of arms and ammunition seized in two raids. One Jewish girl was arrested in a Jerusalem house where automatic and small arms were found. Six Jews were arrested in an apartment in Arab Jaffa and two communiques, a Stern gun and other arms found. The latter raid was armed on a Tel Aviv street carrying two revolvers.

Concern over the possible revival of serial clashes stemmed from the wounding of Pte Jews.

Vancouver Pledges Sales Tax Support

VANCOUVER, Nov. 21 (CP)—City Council today reluctantly pledged to support the Union of British Columbia Municipalities' drive for a provincial sales tax to meet education costs, relieving taxes on lands.

Home Burned At Glen Lake

COLWOOD, Nov. 21—Explosion of a gasoline lantern ignited a fire which spread to curtains and destroyed the three-room home of Mr. and Mrs. Jack Lockwood on Sooke Road, near Glen Lake, early this morning.

The blaze got out at 4 a.m., and Mr. Lockwood had to run some distance to the nearest telephone to summon the Colwood Volunteer Fire Department, in charge of Fire Chief Walter Cayer.

Colin Smith, Roy Wills, D. Emery and A. Emery Brown beside Fire Chief Cayer, but were unable to save the dwelling. They managed to pull a few pieces of furniture out of the flames.

Parking Survey Planned For Downtown Victoria

The Town Planning Commission will carry out a survey of requirements for parking in the downtown area, it was decided at last night's meeting at the City Hall.

M. Kirkpatrick Crockett, commission secretary, was given permission to enlist the aid of extra assistants to help him with the task.

An effort will be made to ascertain the definite needs for parking in the business district. Workers in large buildings will be asked where they live and what times they need parking facilities.

Will Decide On Car Duties

WINNIPEG, Nov. 21 (CP)—Action to be taken by Canadian automobile dealers as a result of imposition of higher duties on cars and probably what happens to goods that could not be delivered before the end of the year will be decided early next week, it was reported tonight.

The railway strike which began Thursday at Marseille crippled north as far as Lyon, stopping all traffic along the way.

The executive bureau of the parts region Building Workers Union decided, without putting the question to a vote, to continue its one-hour "warning" strike indefinitely.

All Paris railway and public service employees, and workers in the leather, paper, glass and pharmaceutical industries had joined the building workers in the one-hour "warning" strike, protesting the old troops Wednesday night in ejecting strikers from a Citroen automobile works and exchanging fusillades with other strikers. They also demanded salary raises

Before the vote, Blum had declared: "Internationale Communiste has openly declared war on French democracy.

"The danger is double. A party has been constituted in France which has as its objective, and perhaps its only objective, the separation of national sovereignty from its fundamental traditions."

Blum Fails to Receive Approval of Assembly As Premier of France

Schuman Reported Offered Post: 100,000 More Workers on Strike

PARIS, Nov. 22 (Saturday) (AP)—Leon Blum, nominated for Premier of a new French Government, failed to win National Assembly approval last night, and early today it was reported that President Vincent Auriol had offered the post to Robert Schuman.

Auriol, a Socialist, was said to be awaiting a reply from Schuman, who is 60, a member of the middle-of-the-road Mouvement Republicain Populaire (M.R.P.) and a former Finance Minister.

The President called the Luxembourg-born Lorraine to the Presidential Elysee Palace at 1.30 a.m.

Blum, 75-year-old Socialist, had been nominated by the President Thursday night to succeed Premier Paul Ramadier, also a Socialist, who resigned Wednesday night.

To take office, he needed 309 of the Assembly's 618 votes—a majority. He got 306 votes to 277 against him. The remainder were abstainers and absentees

100,000 ON STRIKE

Prices Blum was first left still without a Government at a time when upward of 600,000 workers were on strike and Communist Minister Charles Tillault prepared to go to London for the vital four-power Foreign Ministers' conference on treaties with Germany and Austria.

Before the vote, Blum had warned the Assembly that the Fourth Republic was endangered from both political extremes, the left and from the right.

Immediately after the session, he left to Inform Auriol of the result. The latter was expected to confer with Assembly President Edouard Herriot and party leaders before deciding upon another name to offer the Assembly.

Gossip in the Assembly corridors had been that Auriol would offer the Premiership to Herriot and that Herriot would decline in favor of another Radical Socialist, possibly André Marie, Ramadier's Minister of Justice.

About 100,000 more workers walked out in different parts of France yesterday, swelling the total on strike to more than 600,000

SAILORS WALK OUT

Sailors in Bordeaux and 30,000 more coal miners struck last night, joining earlier walkouts involving workers and part of the railway man joined the metal workers, miners, stevedores and flour millers already on strike.

Twelve thousand school teachers in the Paris region walked out, leaving about 1,000,000 pupils and some 370,000 school children on a vacation.

Canada Given Invasion Model

OTTAWA, Nov. 21 (CP)—A model of Mulberry Harbor which contributed so much to the success of the Normandy invasion was presented to Canada by the United Kingdom Defence Minister Clarkson announced today

Mulberry has been accepted by Col. H. L. Spencer, director of the Royal Canadian Engineers, and will be set up at the Royal Canadian School of Military Engineering at Chilliwack, B.C.

In the Winter of 1945-46 a War Office working scale model of this famous invasion harbor was shown in a number of places throughout Canada under the auspices of the Hudson's Bay Company. The smaller model now being given to Canada for retention over is an substitution in Singapore, but is expected to arrive in this country next year.

Approval of Assembly As Premier of France

BULLETINS

Plane Overdue

SAN DIEGO, Calif., Nov. 21 (AP)—A navy patrol bomber is overdue on a flight from Alameda, Calif., naval air station to San Diego, the navy reported tonight. The number 7 aboard the plane was not known.

Control Meeting

OTTAWA, Nov. 21 (CP)—Government sources confirmed today that Finance Department officials will meet Monday with representatives of the Canadian Fruit and Vegetable Wholesalers' Association to discuss import controls extended under the Government's dollar-saving program.

Criticizes Plan

CALGARY, Nov. 21 (CP)—The Federal Government's recently-announced program would only result in higher prices, less goods and increased taxes, Premier E. C. Manning declared when he addressed a public meeting here tonight.

City Orders Referendum On Water Board Question

After prolonged and heated debate yesterday, the City Council decided to refer to electors on December 11 referendum the question of whether a Greater Victoria Water Board should be allowed to take over the city-owned supply system.

The city will suggest Oak Bay and Saanich hold similar referendums.

By a vote of eight to three the council also went on record as favoring turning over the system to a board with the city to retain its internal distribution system.

Results of the December vote will merely serve to guide the council. Before action is taken, the Provincial Government must refer to the report of R. A. Cleveland must be obtained and the necessary enabling legislation passed.

The report has not yet been completed.

By mutual agreement with the Government, and the contiguous municipalities, a price must be reached which the metropolitan board would pay to the city, and the basis upon which the board would operate decided.

The colloquium then would have to be placed, in the form of a money-by-law, before Victoria ratepayers for final approval.

The main question being decided is whether Victoria can afford to raise the estimated $6,000,000 for waterworks improvements and at the same time finance schools and other works which may cost up to $10,000,000 more

Also raised as an important issue yesterday, was the question of whether all of the water supply system would help or hinder eventual amalgamation of the four Greater Victoria municipalities.

Police to Take Regina Course

Two Victoria police officers should be sent to the R.C.M.P. police school in Regina for refresher courses, the police commission decided yesterday Inspector Harry Mercer, recently appointed head of the detective department, was recommended as a candidate by the commission, which suggested that Police Chief J. A. McLellan should select the other.

Before the action by the commission becomes final, however, it must be approved by the City Council next year's police estimates are being passed, so that the required funds may be set aside.

The recommendation to the commission was made by Commissioner R. J. Cadzow, who noted that Vancouver was sending three men to take the course.

Difficult to Give Advice Declares Trade Official

VANCOUVER, Nov. 21 (CP)—Trade in the West Coast, Harry Pitchman said today, "is in a unique position."

In short, Britain's trade commissioner in Vancouver said that last Monday's announcement of long lists of imports banned under the new Federal policy left Coast businessmen not knowing where they stood. And him, too, he said in an interview.

Yet internal, he told reporters, is in the effect the restrictions will have on British trade.

Canada's dollar has been retrieving most this week has been "what happens to goods that could not the factory in England before November 17, but has not yet been shipped into a ship in time to be on board a ship?"

"There is, for instance," he said, "one Vancouver man with $150,000 worth of candy due to be discharged soon. Candy is a prohibited item. There are also bags orders, running perhaps into $250,000, for British cars coming to Canada. We cannot say at the moment what will be the fate of the big British selling schedules for British cars in Canada.

"It is become a difficult to advise importers. Many of them have had the ground cut from under their feet."

He Parliament Liesuhing of British Food Ministry is coming to Canada, he said, to consult the Ottawa on methods by which Britain can pay for Canadian commodities by selling British goods.

A British mission will reach Ottawa Tuesday to begin discussions on the matter, Canadian foodstuffs to Britain and the terms of payments. Well-informed circles in Ottawa say Canada's offer will be made the terms of payments any more than they are now.

Present terms demand that Canadian foodstuffs purchased must be paid half in United States dollars and half on credit cut of the Canadian loan.

Both Britain and Canada are short of United States dollars and much of the foodstuffs Canada sends to Britain could be sold in United States and be paid for fully in American currency. However it is argued, this is an abnormal situation due to United States draining her own surpluses to feed Europe.

Highs and Lows Of the Weather

	Maxim.	Minim.	Precipitation
Montreal	36	28	.01
Toronto	30	26	.06
Winnipeg	20	2	.01
Edmonton	14	2	.01
Saskatoon	-4	-13	.06
Medicine Hat	-2	-12	.01
Calgary	-4	-17	.02
Prince Rupert	44	36	.01
Vancouver	44	36	.01
Victoria	44	36	.01
Seattle	46	36	.01
San Francisco	54	46	.01
(Defective below zero)			

TODAY'S FEATURES

Comics ..... Page 4
Cotbertson on Bridge ..... Page 4
Editorials ..... Page 4
Finance ..... Page 29
Local News ..... Pages 4, 5
Radio Programs ..... Page 13
Social Diary ..... Page 6
Social ..... Page 6
Sports ..... Page 11
Theatres ..... Page 6
Vancouver Island News ..... Page 28

Guards Battle French Rioters

Communist-led rioters surround overturned truck (top), as strikers attempt to tieup transportation of goods and paralyze French Mediterranean port of Merseille. Below mobile guards hold back angry throng of demonstrators outside Palage of Justica. Mob later seized city hall and severaly beat mayor. Troops and police roonded np more than 1,500 suspectad agitators.

62 Countries Assemble For World Trade Meet

HAVANA, Nov. 21 (AP)—Delegates of 62 countries doing about 95 per cent of the world's trade assembled today under United Nations' auspices for an oblique attack on war by removing some of the economic ills that cause it.

Opening of the international conference on trade and employment found more than 1,000 specialists in many fields of foreign trade working to set up a charter of an international trade organization which its sponsors say will "cover the whole economic life of the nations subscribing to it."

The proposed charter was shaped in prior conferences in London, New York and Geneva, and conference officials hope the delegates will accept it by January 15.

A 10-man delegation headed by Dana Wilgress, Canadian Minister to Switzerland, represents the Dominion at the conference. The delegation includes C. P. Hebert, counsellor of the External Affairs Department; W. G. Bull, director of the department's export division; F. A. McGragor, chief commissioner of the Combines Investigation Commission in the Department of Justice; A. W. Brown, assistant chief Dominion customs appraiser in the National Revenue Department; S. J. Reisman of the Finance Department; A. S. Richards of the Agriculture Department; L. E. Couillard and R. W. Rosenthal of the Commerce Department; and R. K. Henry of the External Affairs Department.

Already 23 of the countries attending have jumped the gun by putting into effect one of the provisions of the proposed charter—that calling on all members to work toward tariff reductions. Canada is among the 23, representing about 65 per cent of the world's trade, who announced last Monday multilateral agreements materially reducing tariffs.

Save Only Two From Wreckage

SAN DIEGO, Calif., Nov. 21 (AP)—Two survivors of the crash of a navy Lockheed Neptune medium bomber were landed by submarine here today as search for nine others in the crew was abandoned and they were declared lost at sea, the navy announced.

Saved were ... Pomadon before wreckage of the plane sank 100 miles west of here were Lt.-Cmdr. August W. Elliott, Jr., an observer attached to the First Task Fleet, and Lieut. Charles D. Walker, one of the pilots.

The plane crashed while operating with surface vessels in task fleet manoeuvres. Five officers and six men were aboard. Cause of the crash was not disclosed.

Pied Piper Wanted By Whole District

MARTINSBURG, Pa., Nov. 21 (AP)—In a ripe mood for the pied piper, residents of this small farming community called today for an all-out campaign to rid the town of rats so numerous they've undermined foundations of homes.

Similar action is planned by ... surrounding townships, who described the rat menace as the worst in years.

Taking up arms against the thousands of rodent invaders, Martinsburg council and the Martinsburg Booster Association collected contributions of $2 a home and engaged four professional exterminators.

Wielding poison and gas, the exterminators hope to clear the town of rats in a week.

Massey Asserts Universities Are Not Refuge for Highbrows

TORONTO, Nov. 21 (CP).—Installed as chancellor of the University of Toronto today, Rt. Hon Vincent Massey criticized two of the aspects of the modern university, the "curse of bigness" and over-emphasis of vocational courses.

The former Canadian high commissioner to Britain urged that "unfit" should not be allowed to clutter college registrations.

"If modern democracy is to be well served, the education of future leaders should surely not be impaired by the presence within a university of those who are not intellectually qualified for its privileges," he said.

Nine honorary degrees of doctor of laws were conferred at the special convocation by Chancellor Massey, university president, and responses were made by two of the recipients, Lord Beaverbrook and Dr. Harold W. Dodds, president of Princeton University.

"Universities do not exist to provide a refuge for highbrows," Mr. Massey said. He added, however, that uncontrolled expansion of courses was undesirable.

Along with the British peer and Dr. Dodds, honorary degrees were presented

Hon. Ray Lawson, Lieutenant-Governor of Ontario; Rt. Hon Alexander George Montagu Cadogan, permanent representative of the United Kingdom on the Security Council of the United Nations; Lawrence Hunt, New York lawyer who had urged in 1940 United States' entry in the war against Germany; George McCullagh, publisher of The Toronto Globe and Mail; Helen Rogers Reid, publisher of The New York Herald Tribune; Rt. Hon Thibaudeau Rinfret, Chief Justice of Canada; Rt. Rev. Ferdinand Vandry, rector of Laval University, Quebec.

REPORTS PROWLER

A prowler who has been near the home of Reginald Clarke, 2665 Forbes Street, for the last three nights came to Mr. Clarke's door and demanded entrance last night, police report.

Clarke told police that the alleged prowler asked to use the telephone, but when refused on grounds of suspicion, drove away in a car.

Police are checking.

SEEK INDIAN MOTHER

Lillian Charles, Esquimalt Indian Reservation, is being sought by Jasper Charles, who reported to city police last night that her little boy is seriously ill.

Anyone knowing her whereabouts is asked to contact police.

Relieve City Road Congestion Aim of Town Planning Group

Willingness to investigate further the problems of relieving congestion on roads leading to Victoria was expressed last night at the town planning commission meeting in the City Hall.

M. Kirkpatrick Crockett, secretary, said the commission has given considerable thought to relieving the congestion on Gorge Road by making fuller use of Craigflower Road with a possible diversion in the vicinity of Sunnyside Avenue to Alston Street or Tyee Road.

"This, however," he said, "does not entirely meet requirements as there are several features which are still considered a disadvantage."

"The commission has had its attention drawn to a suggestion that Burnside Road be considered as an additional connection with the Island Highway," stated Mr. Crockett.

The group expressed willingness to study the matter further with provincial officials in charge of regional community planning, if the City Council so desires.

"The commission would be remiss in its duties if it didn't grasp every opportunity to make better approaches to the city," stated Forrest L. Shaw, chairman.

City Council will be asked to withhold any action before moving the island on Bastion Street until considering its historical significance, it was decided.

A proposed recommendation that waterfront property from Laurel Point to the old Brackman-Ker wharf, where the Home Oil firm is now established, be re-zoned for "heavy industry" or manufacturing purposes was also discussed, but no action taken. The British-America Paint Co. is situated on Laurel Point.

The commission will recommend to the City Council that the south side of Gorge Road from Irma Street to Washington Avenue be re-zoned for apartment use, and that the north side of Gorge Road between Dunedin and Manchester Streets be re-zoned for commercial use.

Also to be recommended will be an extension of Lotus Street in an easterly direction to connect with Washington Avenue, forming a strip of waterfront land. The commission will recommend that this strip be reserved for park purposes.

Claims Iran Committed Hostile Act

MOSCOW, Nov. 21 (AP).—Russia charged today that Iran, by voiding a 1946 agreement granting oil concessions to the Soviet Union, was guilty of "hostile activity . . . incompatible with normal relations between the two nations."

A strong note, delivered to Premier Ahmed Qavam in Tehran yesterday and made public by the Russian press and radio today, accused the Iranian Government of "treacherously violating obligations and gross discriminations against the U.S.S.R."

The note, described as a "resolute protest," declared that Iran must be responsible for "the consequences of its actions."

Victor R. Smith Dies In England

TORONTO, Nov. 21 (CP).—Victor Roy Smith, 63, president of the Confederation Life Associaton and director of a number of other Canadian companies, died early today in London, his family was advised here. He was to have returned to Canada next month.

Prince and Princess Spend Day Touring Park, Reading Letters

ROMSEY, Hampshire, England, Nov. 21 (AP).—Britain's Royal newlyweds, Princess Elizabeth and her dashing Prince Philip, took a joyride in a jeep today and then spent many hours alone in the seclusion of Broadlands, their honeymoon mansion.

They were occupied, according to word in this placid market town, in the pleasant task of reading thousands of congratulatory messages sent from many parts of the world.

Unnoticed by Romsey townspeople, Philip drove the bouncing jeep out the gate at Broadlands while the bride who may be Britain's future queen sat beside him holding her Welsh Corgi dog.

For about an hour they toured the 6,000-acre Broadlands estate, the property of Earl Mountbatten, Philip's uncle, and the neighboring Hampshire downs. Then they returned to the warmth and quiet of the mansion. It was a damp, misty day calling for the cheerful glow of fireplaces.

Meanwhile, in London the great red plush carpet and other magnificent trappings were removed from Westminster Abbey. The princess' bridal bouquet lay on the tomb of the Unknown Soldier, placed there at her request.

Romsey, which gave the bridal couple a tumultuous reception Thursday night, pretty much minded its own business today. Arthur Hook, the earl's grocer, called at Broadlands during the afternoon to collect the week's grocery order. He came back with two food ration books.

Of the Royal groceries, Hook said: "They will have only the same as other people."

C.C.F. Leader Re-elected

EDMONTON, Nov. 21 (CP).—Elmer E. Roper, Alberta leader of the C.C.F. party since 1942, was re-elected to the position at its annual convention session today, and in accepting the leadership said that opponents would undertake a campaign to "misrepresent" any statements he made, in order to defeat the movement.

J. E. Cook of Calmar, re-elected president of the party's Alberta organization, said it was possible for the C.C.F. to be returned to power in the next provincial election, which party supporters expect will be called next year.

The term of Premier E. C. Manning's Social Credit administration does not expire until August, 1949, and there has been no official indication that an earlier election will be held.

Counsel Raps Rail Methods

OTTAWA, Nov. 21 (CP).—The Canadian railways should not be granted freight-rate increases in the face of "disregard" of Federal legislation calling for economies through co-operation between the two big lines, Saskatchewan Counsel M. A. MacPherson declared today before the Board of Transport Commissioners.

Mr. MacPherson charged the 1933 Federal statute calling for such co-operative steps had become a "dead letter." According to evidence in the inquiry, he said, neither of the major systems had joint economies in progress or pending.

Centering his attack on the Canadian Pacific Railway, Mr. MacPherson continued criticism of that company's financial practices, hitting particularly at its maintenance and depreciation methods.

Wholesalers Seek Abbott Interview

WINNIPEG, Nov. 21 (CP).—A deputation representing the Canadian Fruit Wholesalers' Association has left Winnipeg and other large Western centres for Ottawa to discuss recently-imposed fruit restrictions, it was announced today by K. Johnson, secretary of the Winnipeg Fruit Wholesalers' Association.

Association directors would seek an interview with Finance Minister Abbott.

Heart-warming rooms with pictures framed by Diggon's ...

Demand Lifting Of Cattle Embargo

CALGARY, Nov. 21 (CP).—Declaring that the sale of Canadian cattle to the United States would provide "an immediate source of millions of United States dollars," directors of the Alberta Wheat Pool, in session here today, passed a resolution demanding immediate removal of the embargo on cattle shipments to the United States.

The wheat pool directors said cattle producers have already been put to serious losses through the Canadian Government refusing to allow the shipment of beef cattle to the United States.

Contends Laws Favor Employers

REGINA, Nov. 21 (CP).—Alex MacAuslane, vice-president of the Canadian Congress of Labor, said today that in every province but Saskatchewan and Prince Edward Island legislation in the interests of employer groups was being put on statute books and it would be fought "tooth and nail" by organized labor.

In Quebec, unions now are "facing the terror of the Duplessis Police," he told the Saskatchewan Federation of Labor convention here. While not drafted with "the same vicious attempt" as British Columbia's Industrial Conciliation and Arbitration Act, Quebec labor legislation was, under the Government of Premier Duplessis, becoming "just as vicious," he said.

Because of the "deliberate misconstruction of labor's position by large sections of the press and radio" the convention passed a resolution asking schools to give "proper and truthful teaching of labor's history, policies and achievements.

Drop Subpoenas Against Plants

WASHINGTON, Nov. 21 (AP).—Attorney-General Clark announced today the withdrawal of grand jury subpoenas issued against Canadian newsprint interests in an anti trust investigation.

The information sought, he said, has been obtained through conferences at Ottawa.

The grand jury now sitting in New York to investigate the newsprint industry operating on both sides of the border, Clark said, "will continue."

He added that the jury has "other documents which have been produced in compliance with subpoenas.

Find Silver Ore In Rock Quarry

PRINCE RUPERT, Nov. 21 (CP).—There may be "pay dirt" in a local rock quarry.

A 10-pound rock, said rich in silver, was blasted Thursday by L. M. Shannon of Vancouver and helpers on the site, from which rock is being taken for road construction.

The silver-bearing rock was found in the immediate area, about one mile west of Prince Rupert, which last September produced a gold nugget.

Efforts by Mr. Shannon and others to find an ore-bearing vein near the quarry have not been rewarded but he, together with City Engineer C. B. Howe, has staked claims in the area.

CROWNED IN HAZE

The Great Smoky Mountains are so called because of an ever-present blue haze.

SLIPS
By FAMOUS MAKERS

• PACEMAKER • SU-LETTE • FORMULA

These ever-popular slips made by three famous manufacturers are in high demand by women who appreciate quality plus style—so drop in early while our range is complete.

Pacemaker Crepe Slips. Tearose and white. Sizes 32 to 40 ... 2.50

Su-Lette Slips. Sizes 32 to 40.
Crepe ... 2.50 Satin ... 3.50

Formula Satin Slips. Tearose only. Sizes 32 and 34 ... 3.50

RAYON PANTIES . . Cuff-Knee Style. White only. Small, medium and large ... 79¢

SUBSTANDARD
NYLONS $1.19
45-Gauge — Sizes 8½-10½
Sunni-Brown—Black Beauty—Mystique—Romance Beige

Buy Christmas Seals

B.M. Clarke LIMITED
711 YATES STREET

SILVER PLATED STERLING SILVER
TEA SETS and TRAYS
Choose From Our Complete Assortment
Many Styles and Designs
TRAYS from ... 12.50 to 100.00
TEA SETS from ... 16.00 to 450.00

F. W. Francis
DIAMOND MERCHANTS
At the Sign of the Big Clock
Convenient Terms
1210 DOUGLAS

SHOOT POOL?
SAVE TIME AND MONEY BY ROUTING YOUR EASTERN FREIGHT THROUGH COTTRELL FORWARDING POOL CARS
Local Representative
HEANEY'S
"CAREFUL SINCE 1890"

"MONITOR" TANK TYPE
VACUUM CLEANER

OUTSTANDING FEATURES: Nine attachments, motor is mounted and sealed in rubber, foot-operated switch, powerful motor, removable filter, special arrangement simplifies removal of cap and bag in a unit. See them today ... **$99.50** Easy Terms

MACDONALDS
CORNER DOUGLAS and VIEW E 1171

NOTICE

New Location
Offices of
Confederation Life Association
Vancouver Island Division
Imperial Bank of Canada Building
604 Yates St. Victoria, B.C.
(Corner Yates and Government)
C. C. Annett, Divisional Manager
City Representatives:

H. Fielder	Harold Matthews
Capt. H. Mottershead	Fred Phelps
Richard Mansergh	John Robertson
Harry Mansergh	Harold O. White

E-mpire 7155
P for FINER DRY CLEANING
PAKTORIUM

SPECIALS
FRIDAY — SATURDAY
CHOICE CUTS OF
QUALITY MEATS
SWITZER'S QUICK FREEZE LOCKERS LTD.
1700 Blanchard Street
"Back of The Bay on Arena Way"

Alberta Butter, Prints, lb. **65c** Hunter's Cheese, lb. pkg. **44c**

Breast of Lamb	per lb. 20¢
Leg of Lamb (Whole or Half)	per lb. 50¢
Inside Prime Ribs (Boneless)	per lb. 50¢
T-Bone Roast	per lb. 49¢
Round Steak	per lb. 45¢
Sirloin Steaks	per lb. 45¢
Shoulder Mutton	per lb. 15¢
Mutton Chops	per lb. 28¢
Boiling Fowl, 4-5 lbs.	per lb. 30¢
Roasting Chickens, 4-5 lbs.	per lb. 40¢

SHOP AND SAVE
AT
SWITZER'S
QUICK FREEZE LOCKERS LTD.

YOUR NEW RUBBERSET 'HYGENO' CONTAINER

Yes! **RUBBERSET** has another big feature for YOU...

A beautiful sturdy acetate container with removable top. Keeps brush fresh and hygienic at all times. No soggy bristles. Perfect for travelling, too!

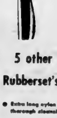

5 other features of Rubberset's Double Duty

- Extra long nylon springy bristles promote thorough cleansing
- Small head for better manipulation . . . at the correct angle . . .
- The famous twist handle makes gum massage automatic
- Built in thumb-grip prevents slipping
- Available in six different colours to match any bathroom colour scheme

49¢ Get yours Today

THE DOUBLE DUTY tooth brush, is a product of intensive scientific research by over 1,000 dentists. In one operation it does two of the most important dental jobs . . . it CLEANS . . . it MASSAGES—*at the same time!* Get your RUBBERSET tooth brush in its new "Hygeno" Container today.

Made by RUBBERSET . . . the Greatest Name in BRUSHES

Sadler Fund At $1,130 Group Told

Throughout Greater Victoria, sympathetic citizens and organizations have rallied to aid Mr. and Mrs. Wilfred Sadler to rehabilitate themselves following a fire which caused the death of their two small children and destroyed the couple's home and business at Beaver Lake last Wednesday.

Reeve E. C. Warren of Saanich was elected chairman of the Sadler Rehabilitation Fund Committee at a meeting last night in the Chamber of Commerce board room.

Representatives reported they have already collected donations totaling $1,130. Much more is urgently needed, as everything the Sadler family owned was wiped out in the fire. Together with the surviving child, the couple have taken temporary shelter in the home of Mrs. Sadler's mother.

The army veteran, after service overseas, returned to Victoria and invested all his savings, gratuities, and re-establishment credits in a concession at Beaver Lake which also served as his home.

At the meeting, the reeve stated he could guarantee the availability of all necessary materials on the condition skilled labor donated its services in rebuilding the Sadler home at Beaver Lake.

Roy Wootton, Saanich fire department, said he had already received pledges from the International Brotherhood of Carpenters, Plumbers and Electricians for assistance. Saanich fire and police departments volunteered manual help.

William Carey was elected vice-chairman of the Sadler Rehabilitation Committee. Named to the committee were J. Manton, L. McLennan, W. Bridgewood, D. Meharey, P. Paine, chairman of the finance committee, Brent Murdock and Alfred Worthington, publicity.

The Sadler Rehabilitation Fund committee will be contacting by mail all organizations in the city within the next few days. Should any not be notified they are asked to contact a committee member.

T. A. Cresswell, of the North Ward Community Hall, 804 Kings Road, announced late yesterday that total proceeds of a dance arranged for next Friday at the hall would go to the fund. The Island Bandwagon Orchestra will contribute the music.

Anyone wishing to make a contribution to the Sadler Rehabilitation Fund may do so by mailing it to the Saanich Municipal Hall or radio station CJVI, or by calling in at the following addresses: 623 View Street, 1224 Broad Street, Broad and Pandora Avenue, 1202 Wharf Street, 602 View Street, Saanich fire and police departments, 712 and 730 View Street and Junior Chamber of Commerce in the Arcade Building.

Captain Leaves R.C.M.P. Ship For Trip Home

The St. Roch, Royal Canadian Mounted Police Arctic patrol ship, will spend another Winter weathered in at Herschel Island, off the mouth of the Mackenzie River in the Canadian Arctic, but Sub-Inspector Henry A. Larsen, of Victoria, will be home for Christmas.

News of his home-coming was received yesterday by Mrs. Larsen, who resides at 2440 Central Avenue.

Veteran of many Winter-long vigils waiting for the ice to relax its grip on the 80-foot hull of the sturdy, Vancouver-built ship, Capt. Larsen is making the trip the hard way—by dog team 120 miles to Aklavik, N.W.T., then by ski-equipped plane to Edmonton. He left here last June.

The final leg of the journey to Victoria will be by rail and boat.

Unusually bad ice conditions prevented the St. Roch from reaching Far Northern Winter Harbor on the south shore of Melville Island, forcing her return to Herschel Island.

From there, R.C.M.P. reports stated, the little polar vessel will be in "a strategic position to start next Summer's operations."

Five of the 12-man crew already have been flown out, returning to their duty station in Nova Scotia. It was not announced how many would remain aboard for the Winter, but Capt. Larsen was expected to supervise the readying of his command to stand the crush of the pack ice.

Engineers Hear About Sewage

Contribution of the engineering profession in the control of disease through the construction of sewage systems was dealt with by R. Bowering, director of the Division of Public Health Engineering, Provincial Department of Health, in an address last night to the Victoria branch of the Engineering Institute of Canada.

Mr. Bowering traced the work of the Provincial Health Department in public health engineering.

Attending the meeting was Mayor George Muir of Nanaimo and municipal engineers from the Victoria area.

MONTREAL, Nov. 21 (CP)—More activity was reported on the bond market today, but few changes were posted. Dominions were firm, and there was demand for 3's of '59 and '60. Provincials and municipals were featureless, although there was some shading of bids.

Phone in your Want Ads if unable to get in, E 4111, just say Classified.

It Goes Up and Up But Never Comes Down!

—Colonist Photo.

Some of the commonplace objects adults pass every day without noticing attract younger and more inquisitive eyes like those of little three-year-old Bernadette St. Martin, 1326 Yates Street. She watched the spiraling barber pole for many minutes, but probably is too young to wonder if truism, "what goes up must come down," is true after all.

The Local Scene

With Additional District News on Page 21

Victoria's Chinese Cast Ballots To Elect Assembly Members

More than 1,000 members of Victoria's Chinese community will cast their ballots today in a poll at the Chinese Benevolent Association building on Cormorant Street to select two Canadian representatives to the Chinese National Assembly, scheduled to open December 25 in Nanking. The voting began yesterday.

Four candidates, two from Toronto and two from Vancouver, are competing for the two Assembly seats. Immediately upon their election they will be flown across the Pacific at the expense of the Chinese Government. Voting is being carried out in all major cities in Canada.

The assembly's first task will be to set up a constitutional democracy, and early next year Chinese in Canada will elect a representative to the Legislative Yuan.

All Canadian-Chinese over the age of 20 are eligible to the franchise under the unique dual-citizenship of Chinese living abroad.

PLAN ALTERATIONS

The city building department yesterday issued permits to Smith, Davidson and Wright for alterations to a building at 534 Yates Street to cost $13,000. The building is to be converted into a store and warehouse.

Permits were also issued to C. Walker for erection of a four-room house at 1450 Westall Avenue to cost $4,500, and to J. A. Hanson for a four-room house at 2526 Empire Street to cost $5,000.

TRIAL MONDAY

Trial of Allan Tilke, charged with robbing William R. Clarke in McGill and Orme's Scollard Building Pharmacy, will begin Monday, according to Claude L. Harrison, city prosecutor.

Tilke was remanded until next Thursday on five drug charges laid by the R.C.M.P.

MAYOR TO RUN

Mayor Percy E. George was the first candidate in the civic elections to turn in his completed nomination papers yesterday. He was proposed by Neil B. Pollack, 528 Simcoe Street, and seconded by John M. Thomas, 715 Pandora Avenue.

No other candidates have yet announced their intention of running for the mayoralty.

TWO MEETINGS

Two Greater Victoria Liberal Associations will meet next week to select delegates to the B.C. Liberal Association convention in Vancouver December 9 and 10.

The convention is scheduled to select a leader to succeed Premier John Hart.

At 8 p.m. Tuesday the Oak Bay Association will meet at the Goblin Hall, Oak Bay Avenue, to select delegates and to hear Labor Minister and Attorney-General Gordon S. Wismer, one of the principal candidates for leadership.

On Monday at 8 p.m. the Esquimalt District Liberal Association will meet at the new Langford Community Hall to choose delegates and to hear E. S. Farr, local barrister and Maxwell M. Cody.

INCLUDE TAX

B.C. Electric Co. bills for electricity and gas consumption being distributed for next month will still include a percentage of the 8 per cent wartime utility tax which was lifted November 17, company officials said yesterday.

Ernest Harrison, company financial officer, explained that the billing system provides varying dates in computing monthly bills. Those who receive bills after November 17 will still be liable for a tax on consumption between the date of last reading and November 17.

VICTORIA CAMERA CLUB

Fifty slides from outstanding artists of the Photographic Society of America and 40 slides from the Nelson Camera Club were shown to the Victoria Camera Club at its Thursday meeting.

Print contest winners for the month were James McVie, C. R. Summers and Irvine Dawson.

DISPOSES OF MINE

A Japanese mine, washed ashore at Nigei Island—northeast tip of Vancouver Island—was disposed of yesterday afternoon by Gunner R. Freeman, R.C.N. mine disposal officer, who flew north from Esquimalt in the morning to Port Hardy.

From there he went to the mine in a high speed launch, disposed of it, and returned to Esquimalt.

VICTORIAN APPOINTED

Luther T. Jansen, son of Rev. and Mrs. T. A. Jansen, 2307 Blanshard Street, has been appointed assistant professor of sociology at Thiel College, Greenville, Pa.

Mr. Jansen, a graduate in sociology from the University of Seattle, also attended Union Theological Seminary, and is now studying for his doctor's degree at Columbia University.

EMPIRE LOYALISTS

Annual dinner and election of officers of the United Empire Loyalists will be held at the Strathcona Hotel at 6.30 p.m. tonight.

BAND MEETING

All boys and girls of the Oak Bay Community Centre Rhythm Band are asked to make a special effort to attend today's session, which will start at 9 a.m.

Under the direction of G. E. Bower, the band consists of children between 5 and 7 years. It meets each Saturday morning at the Oak Bay Community Centre Hall, Oak Bay Avenue.

MAN SOUGHT

Victoria Red Cross has been requested to seek information on the whereabouts of Adolph Westendorf. Anyone having such information is asked to phone the Red Cross headquarters—B 3159.

APPEAL BEGUN

The Provincial Court of Appeal, sitting in Vancouver, has begun hearings into an appeal lodged by Sydney Pickles of Saanich against a judgment of Mr. Justice A. D. Macfarlane of the Supreme Court of British Columbia.

Mr. Justice Macfarlane had dismissed a suit entered by Mr. Pickles concerning activities of the Victoria, B.C., branch of the Society for the Prevention of Cruelty to Animals.

Debtor Cited For Contempt

For failure to comply with a judgment ordering him to pay $7.50 a month toward a debt, a middle-aged man was sentenced to 10 days in jail should he fail to come to an agreement with his debtor.

When he asked why he should be sent to jail, Judge H. R. Shandley replied: "For contempt of court." He explained that refusal to comply with a court order was contempt of court.

No Incidents In Victoria Or Seizures

There have been no incidents in Victoria of Canadians returning from the United States having goods confiscated under the import ban announced Monday, G. S. Yardley, Collector of Customs, [illegible]

He was commenting on a report from Vancouver that Canadians were losing purchases through the customs on their return to the Dominion.

As soon as the regulations came out said the collector, his men warned Canadians going to the United States of the regulations.

Canadian Press reports from Vancouver last night, however, said a woman returned from Seattle Thursday and told reporters that $40 worth of banned imports had been taken from her. An official at Blaine denied the statement.

She said no notice of the new regulation had appeared in the Seattle newspapers, and that she, together with other Canadians traveling, was ignorant of them.

Vancouver customs officials said only purchases by Canadians who left Canada since Monday were liable to confiscation. Visitors who entered the United States before that time still may bring back goods included in the list.

Retail merchants of Bellingham, 22 miles from the border report they were beginning to feel the results of the ban on sales of women's clothing, shoes, jewelry and electrical appliances.

Red Chevrons Reassemble; Elect Officers

Brigadier J. Sutherland Brown was elected president of the Red Chevron Association at a dinner meeting last night at Lougheed's Banquet Club.

He succeeds J. H. McIlree. Other

BRIG. J. SUTHERLAND BROWN

officers elected were Walter Bolton, vice-president, and Walter Fish, secretary.

Last night's dinner, first for several years, was a grand reunion for its former members, veterans of three different wars. The association comprises men who left for overseas before December 31, 1914. Other members fought in the South African War and the World War.

About 100 veterans attended the dinner and entertainment was provided by Al Smith, Reginald Stofer, Arthur Jackman and William Morry.

The association, almost inactive throughout the war years, plans to have two big meetings annually and have several smokers throughout the year. It was formed in 1920.

Record U.K. Mail Carried on Liner

When the 46,000-ton Cunard White Star liner Aquitania arrived at Liverpool yesterday, she unloaded the largest consignment of mail ever carried on a single ship leaving a Canadian port, it was reported by line officials.

The liner sailed from Halifax November 16 with a total of 16,810 mail bags aboard.

The new 8,500-ton Cunard freighter Asia, now on her way from Montreal to England, has almost as much mail aboard as the Aquitania.

Library Adds To Its Films

Films now available at the Victoria Public Library include a health cartoon and lecture, and two travelogues, the Greater Victoria Film Council said yesterday. The films are:

"Modern Guide to Health," illustrating good health habits; "The Nose Has It," depicting the danger of sneezing in public, with a lecture by Arthur Askey, British comedian; "Ski in the Valley of the Saints," a color film taken in the Laurentians and "Wind From the West," a picture story of Lapland.

FIT and FASHION CAN BE YOURS!

NEW NIGHT CLASSES

STARTING NEXT WEEK IN ALL

NEEDLEWORK AND LEATHERCRAFT

For Information Call G 3034

ACADEMY OF USEFUL ARTS — 853 FORT STREET

At the Height of the Season Comes Mallek's Amazing

COAT SALE!

They're the latest in style, the last word in smart design . . . yet they go on sale at these sensational reductions. Come and come early for these wonderful values.

3 GREAT GROUPS . . .

Fabric coats, in hooded styles. All the latest models. Perfect for these colder days, and they were $45.00. Reduced to $35.00

Fur-trimmed coats in grays, blacks and browns, softly trimmed with Persian lamb, cross fox, squirrel and muskrat. Sizes 12 to 26½. Some as high as $149.50, and the price is $49.50

More fur-trimmed models in green, black or brown. Trimmings of Persian lamb, mink or squirrel. Regular values to $98.50 for only $69.50

Other Coats Throughout Our Stock at Similar Reductions

FURS AND WOMEN'S READY TO WEAR Mallek's 1212 DOUGLAS

Christmas Comes to the Standard

GIFTS GALORE FROM OUR FIVE FLOORS OF LOVELY FURNISHINGS

FOR THE LIVING-ROOM

CABRIOLES a deep, stuffed footstool covered in mohair or velour $6.95
HASSOCKS every size and color $4.95 and Up
CHAIRS everything from occasional chairs to deep stuffed fireside chairs. Lazy Boy chairs with footstool to match. There's something for every phase of lounging comfort.
MIRRORS every shape and every size, modern design, plain or with fluting, framed and beveled. There's a wonderful choice.
MAHOGANY WALL BRACKETS just the thing for bric-a-brac as neat as in lovely simple designs
TABLES end tables, magazine racks, coffee tables, radio tables, occasional tables, sewing cabinets, record cabinets, cellarettes, desks and bookcases, a wonderful selection in beautifully designed mahogany and walnut pieces

LAMPS

TRILITES, complete with shade, from $14.95
BOUDOIR LAMPS, from $2.85
TABLE LAMPS, with china or pottery bases, from $6.95
PIN UP LAMPS from $3.75

FOR THE BEDROOM

BEDROOM CHAIRS with gay chintz covers $10.90 to $35
BEDSIDE TABLES every size and type, in walnut, bleached mahogany and limed oak $9.90 to $27.00
BEDSIDE MATS, beautifully soft and in many shades $6.26 to $10.95
BEDSPREADS a wonderful selection in homespuns, satin, chintz and chenille
BLANKETS, pure white wool, each $8.28 and $10.25
Colored, from $4.25
COMFORTERS in wool $6.50 to $19.50
REAL DOWN COMFORTERS, from $38.45 to $50.00
ELECTRIC HEATING PADS, fully controlled $8.45
BED PILLOWS, downy soft, $1.75 to $17.50

FOR THE CHILDREN

TRICYCLES sturdy and free running at $18.75 to $23.50
WAGONS $5.90 to $17.75
DOLL BUGGIES exactly like the real ones $10.50 to $13.25
"PONY BOY" ROCKING HORSE at $4.00
THREE-PIECE KINDERGARTEN SET, two chairs and a table $5.25
SCOOTERS $6.75 to $18.90
CHILDREN'S CHROME CHAIRS with leatherette upholstery $5.85

FOR EVERY ROOM

CEDAR CHESTS, beautifully cased and lined with fine Tennessee red cedar $38.50 to $61.00
NUMDAH RUGS, in lovely designs and hues at $4.95 to $31.00
CUSHIONS, in damask silks, $2.98 to $11.75
CARD TABLES, $2.50 to $8.75

FOR THE FIREPLACE

LOVELY MODERN SCREENS, from $6.95
FIRE DOGS from $4.95
COMPANION SETS of brush, poker and shovel.

ELECTRICAL GIFTS

Electric appliances of all kinds: radios, vacuum cleaners, mixers, toasters, hotplates, juicers, pressure cookers, every sort and kind of electric and domestic aid

GIFTS FROM OUR DRAPERY DEPARTMENT

CARD TABLE COVERS $1.45 to $2.50
LUNCHEON CLOTHS AND SETS $1.98 to $4.70
TOWELS the well-known Callaway, in everything from face cloths, hand towels, guest towels and bath towels 85¢ to $1.75
SHOWER CURTAINS, from $5.95

OUR GIFT TABLES

On our main floor: China, glassware, novelties, ornaments and bric-a-brac. At budget prices.

Standard FURNITURE

The Daily Colonist

Established 1858

The Colonist Printing and Publishing Company
Limited Liability

Subscription Rates by City Carrier:

Yearly	$12.00
Monthly	1.00

Subscription Rates by Mail:
To Canada, British Empire, United States, Mexico:

Yearly	$6.00
Half-Yearly	4.00
Monthly	75

To All Other Countries: $20.00

All subscriptions payable in advance. Mail subscribers should make all remittances direct to The Daily Colonist
1211 Broad Street, Victoria, B.C.
Subscribers in ordering change of address should be particular to give both old and new addresses.

Saturday, November 22, 1947

Playing Strangers

The action of the Saanich Council in ignoring the amalgamation referendum this week, while providing for two other public references (including suspended library service) at the December polls, is another straw in a wind that has been blowing fairly constantly from that quarter for some little time now. Meanwhile, Saanich with a newer problem and a water problem, and it may be a road problem, is taking full advantage of the Greater Victoria consolidated schools system. This in-and-out performance by some of the outlying municipalities is producing its own reaction in Victoria, where city electors have begun seriously to question how much farther they can be expected to go along a one-way street.

That issue should have come to a head with the amalgamation of all schools in the Greater Victoria area. The City electors have insisted then that if co-operation was good for schools, it was also good for many other services shared in common. It will arise again over the question of water conservation and distribution. Obviously, Victoria cannot be expected to provide for other municipalities if they will do nothing to help themselves. If it becomes necessary, the City can preserve its own assets and make the most of them by itself; although it has been shown that it would prefer the open road of co-operation and a joint solution of problems held in common.

Very soon the fundamental issue will have to be settled. If the outlying municipalities are to continue to "see strangers" when it suits them and refuse their co-operation at every second turn, then Victoria will be forced of necessity to strike its own program and go ahead by itself. That, with the present population, it is quite able to do; and it is not the City but the outlying municipalities which would suffer in that event. Meanwhile, until the basic issue is settled, the City had better retain all of its assets minimpaired, even if that involves shelving some projects which normally would be relinquished with the immediate future. Far preferable, of course, would be union and the joint way, but if that is not obtainable, then Victoria cannot be held back while other districts make up their seemingly changeable minds.

Patience at End

Palestinian discussions before the United Nations emphasize the fact that Great Britain is tired of accepting all the kicks and getting none of the halfpence for the trying task of keeping order in Palestine under a Great War mandate. The position of the United Kingdom has been made perfectly clear. It is that she wishes to relinquish the mandate at the earliest convenient moment that the United Nations can take over, and that while the present arrangement is in force must be assured of full control in that land. Moreover, that position is reasonable and justified.

What has been happening in the last two years has been plain for all of the world to see. Zionists organizations operating in Europe and the United States have been attempting to force the pace. There was the flood of illegal immigration to Palestine on ship after ship that had to be intercepted and turned aside; and the constant stream of money and propaganda into hands which made the most use of that, they could to cause trouble in Palestine. The Jewish underground in Palestine, and its sympathizers outside of it, did their best to effect a minor reign of terror. Meanwhile, the Arabs liked partition no better in 1947 than they did in 1937, and gave their own reasons for that.

It is not to be wondered at that Great Britain should have grown tired of running this baby for the world to pinch and make cry. One cannot think of any other nation that would have endured so long and so patiently all of the fuss which the Jewish-Arabian dispute on the one hand, and the right efforts at sabotage on the other, have caused in Palestine. There has been a long record of British troops being shot down in their efforts to keep the peace, of the abuse which has been heaped upon them and their Government; and nothing per contra to offset that. It is not to be wondered at that the time has come when the United Kingdom is saying to the United Nations "Pray excuse us, but we are busy elsewhere." The limit of patience has been reached and passed.

Unrest in Europe

The riots and strikes spreading to serious proportions in France and Italy emphasize anew the precarious balance upon which the governing executives of these two countries rest at present. They are symptoms of the stern struggle which is going on between extreme leftists and more modern groups for eventual control of these nations, upon which may hinge much of the future orientation of the rest of Western Europe. It is the commonly accepted view that these manifestations of unrest are inspired by the Communists' parties in both countries, working with uniformity too noticeable to be accidental.

Undoubtedly expectation of the Marshall plan for aid to Europe being put into force has spurred Communistic forces to a last attempt to gain control before this helpful measure becomes a reality. The usual technique of strikes and non-co-operation, with incitement to violent disturbance, has been put in motion with hampering results. In France the food and fuel supplies of the nation are seriously threatened, to the extent that national reserves have been called up for the army and the creation of a "public safety" administration mooted to bring order and end of a reign of terror. These are critical days for Europe, and they are perforce being viewed with concern elsewhere.

The fall of France into the Communistic circle of nations would be a grievous blow to democratic hopes in Europe, and pave the way for further expansion of the Soviet bloc. The moderate French groups are likely to prove strong enough to prevent this happening, although if there were fewer of them and they showed more willingness than do their ranks against a common threat they would be much more effective than they have been up to now. The political instability of cabinets that change their make-up completely every few months hands the Communists an opportunity they take full advantage of, as the current disorders unfortunately make all too clear.

Scrambling History

The mistaken conclusions that can be drawn from pictorial surveys is illustrated by the absurd statement of a United States naval official that only 20 per cent of the R.A.F. fighter pilots in the Battle of Britain shot down a German plane.—He was quoting what was alleged to be the result of an analysis of film taken from camera guns carried by R.A.F. planes during that notable engagement. The conclusion drawn, therefore, was that 80 per cent of the pilots did nothing more than use the spread of return fire. The answer of the British Air Ministry easily refuted any such assumption, even if the history of the Battle of Britain did not speak eloquently for itself.

The plain fact was that only 15 per cent of the R.A.F. fighter craft at that time were equipped with camera guns, and of these a mere 6 per cent of the films were analyzed. Since an average is the mean of the whole and not of a small section of anything, the erroneous nature of a partial analysis becomes self-evident. Aerial fire power is not the first subject about which wrong conclusions have been drawn through the use of incomplete statistics. Actually, according to the Air Ministry, it has been established that 50 per cent or more hits were registered by R.A.F. planes in the Battle of Britain.

In any case, of course, the pilots who took daily to the fighting skies seven years ago this past Summer had other things to think of than photographs. They would be more anxious that their guns would function than that the cameras would record their hits. There is ample evidence, borne of results on the ground, of the effectiveness of their aim, and if further confirmation is required the records of the Luftwaffe would supply that. The German pilots could tell a truer story of the skill of the R.A.F. pilots in hitting the target, and of how the Luftwaffe was stopped.

Good Will in Action

The Lions Club of Victoria is to be commended on stepping into the breach with a public service. In this instance it is the sponsorship of a drive to rehabilitate a Canadian war veteran of the Korean war. Fire at Beaver Lake has shocked the whole community. There is no mistaking the kindly human sympathy which has been aroused by that tragedy, and the rehabilitation fund should grow apace. This is good will in action, and it is a redeeming feature in an age in which it is too mechanical. Here is proof that, in spite of his machines, man's heart still functions when there comes a wrench which he knows he can redress, some injury that can in part be lightened. All success to the Lions Club in its willing assumption of this service. If the result is a fresh affirmation of the recognition of human suffering and sorrow and the sympathy that will ease their effort high among the good deeds of the year 1947.

My Mind . . . A Kingdom Is

My mind to me a kingdom is,
Such pleasure inja therein I find
That it excels all other bliss
That earth affords or grows by kind
Though much I want which most would have
Yet still my mind forbids to crave . . .

I see how plenty suffers oft,
And hasty climbers soon do fall;
I see those which are aloft
Mishap doth threaten most of all;
They get such toil, they keep such fear,
Such cares my mind could never bear . . .

Some have too much, yet still do crave;
I little have, and seek no more.
They are but poor, though much they have,
And I am rich with little store.
They poor, I rich: they beg, I give:
They lack, I leave: they pine, I live.

I laugh not at another's loss,
I grudge not at another's gain;
No worldly waves my mind can toss,
My state at one doth still remain.
I fear no foe, I fawn no friend;
I loathe not life, nor dread my end . . .

—SIR EDWARD DYER.

Peace and be wise: no gods love idle speech.—SWINBURNE.

Across Canada

Quotes

JUST CALL IT OLD
(Hamilton Spectator)
It came to us in a typical Blue Monday situation that one of our main contributions to the manpower controversy (and conceivably our only one) was that we misgoverned the world.

Lone consolation being that so does nearly everybody else.

Preliminary scuffling with various dictionaries confirms that the "g" gave; not sort as to fudge.

QUALIFIED INVESTORS
(Montreal Financial Times)
But so long as goldbugs "investors" ignore available information and hopefully pay optimistic prices for speculative issues in the hope that they will be able to sell them to other "suckers" at a big profit, how is it possible for either Government or stock exchanges to provide protection? Prohibitive measures would not only discourage venture capital but would be resented by thousands just as efforts to prevent them losing their money in other ways are considered a restriction on their democratic rights.

JUST SILLY SEASON
(Edmonton Journal)
That London newspaper which includes Mr. Bevan, New Jersey, to find out if a revolution is impending, can hardly be blamed. In very other country in the world the announcement that the mayor of a large city had declared war on his country's navy and was about to give battle to one of its ships would mean that it would seem that civil war and the dissolution of the Union arrived. In the United States, of course, such a development merely means that the silly season, which normally covers the Summer months, has been extended into the Fall.

WHEN FARMERS QUIT
(Lethbridge Herald)
It's sure a bad thing that farmers are making lots of money and that in spite of that complaint be going up. But when the farmer is faced with losses in any phase of his operations, it does not be producing just for the fun of the thing. That is where the artist of an old-time dairy farm at Natal. Here the star of feed and the shortage of labor resulted in closing down a dairy which had given good service to consumers for 11 years.

The fact is that there are phases of farming operations which do not pay a fair return on the labor involved, and the prices of the commodities resulting are likely to go up before they go down.

CALL OF THE NORTH
(London Free Press)
We like the idea put forth by Dr. Rev. H. J. Rentiers, bishop of Moosonee before the Rotary Club of Sioux Lookout that "all young people in the Dominion should spend one or three years in the fresh air of the Northland before working elsewhere".

Bishop Rentiers is an admirer of our great Northland, a clarion voice proclaiming its splendid virtues, urging the thousands of people who see it only as a barren waste of snow and ice and gale gales.

"The worst insult that one can offer a true Northerner," he said, "is to say that he is a soft-handed fellow but the real people with brains and knowledge remain and down south. That only brown is needed in the North." More brain is needed, he insists, to develop the North than to sit down south in the Southern Dominion.

INVENTOR OF DOUGHNUT
(Windsor Star)
In Rochester, N.Y., a bronze tablet was erected in honor of the inventors (reviews of the doughnut, Hanson Gregory, a sailor's mate.

As with many great scientific advances, the creation of the first doughnut was a result of chance. For years commercial and domestic bakers had been within a fingerthrust of immortality, but the fame pulse didn't come, and the doughnut remained a pastry.

Among those on the thin edge of fame was Mrs. Hanson Gregory's mother, who was patiently trying to master a kind of pastry known as a friedcake. Impatience was slow and indignation lurked in every dish. Then, one hour struck.

Young Gregory—he was young then—declared that the friedcakes were kind of gummy in the middle. So with one swipe of a fork he punched out a hole in the dough, cooking process. He had it. In that simple, blessed design civilization jumped ahead 25 years.

CHINA'S CONTRIBUTIONS
From the Chinese the world has obtained silk, tea, porcelain, the mariner's compass, gunpowder, the peach tree, oranges, lemons, tea, porcelain, chrysanthemum and soybeans.

Tides at Victoria

Daily Tides at Victoria for November, 1947. Times given in Pacific Standard Time. Heights in feet. Times and heights of high and low waters are also given for Point Atkinson, Vancouver, Steveston, Sand Heads, Point Grey, Sand Heads, Point Grey, Sand Heads, Point Grey

Oak Bay Firemen Busy in Santa's Toy Factory

—Colonist Photo

Real Christmas spirit is in evidence at Oak Bay Fire Hall where firemen are repairing donated toys for use by child patients at Queen Alexandra Solarium for Crippled Children. Many toys have been put back into new condition, but many more are needed. Surplus will be sold or auctioned, money going to Solarium. Junior League of Solarium plans sale of toys at stall in carnival at Crystal Garden, Thursday, November 27. Firemen above, posing with toys already repaired, are (left to right) Harold England, Bert Bryden, Gordon Windwick, Ronald Coleman. All firemen at hall work on toys. Anyone having toys to donate is asked to phone Garden 3321, or leave donation at fire hall on Monterey Avenue.

Scientist in Scott Expedition Predicts Future for Antarctic

In order to collect valuable scientific data the British Government and other Commonwealth countries should maintain permanent research stations in the Antarctic, according to Sir Charles Wright, formerly with the British Admiralty and now visiting Victoria.

Sir Charles is well qualified to [illegible] of the scientists who participated in the ill-fated 1910-13 Antarctic expedition of Capt. Robert F. Scott.

In an interview yesterday, he said he was convinced there were large coal fields in the Antarctic, and possibly large quantities of oil.

"No one knows for sure," he added. "There is so much more to learn about that part of the world."

Sir Charles recalled the grim days of that expedition, when Capt. Scott and four others perished after reaching the South Pole. Their bodies were found a year later.

[illegible] took part in the three-year journey from New Zealand on board the ship Terra Nova.

"The South Pole," said Sir Charles, "is located on a large plateau which rises high out of the sea. It is a continent, covered with thousands of feet of ice, about 2,500 miles across, and circular in shape."

The expedition's ship managed to get to within approximately 800 miles from its location, he said.

"I remember our first big disappointment of the expedition," Sir Charles said, "when we learned that Amundsen, the Norwegian explorer, who was also seeking the South Pole, had reached the location and returned before Capt. Scott's arrival."

"It was the last expedition of [illegible] the ship was not equipped with wireless and had no contact with the outside world.

Sir Charles was last in Victoria late in 1913, soon after returning from expedition.

WILL SHIP SHOES

TORONTO, Nov. 21 (CP).—More than 20,000 pairs of shoes, collected by school children across Canada this Autumn, are in Montreal ready for shipment to British children, the Junior Red Cross announced today.

TURKEYS
SPECIAL GRADE MILK-FED
On Display From November 26 at
CROSS' MARKET
1518 DOUGLAS
[illegible]
PENGUIN CAFE
1119 Douglas
They're Delicious
NELVI TURKEY FARM
Sooke Road

Ruling Allows Yule Overtime

Provision for retail clerks to work overtime during the Christmas rush was made yesterday in an order of the Board of Industrial Relations.

Retail clerks, limited to a 44-hour week in the Greater Victoria and Greater Vancouver area, were given permission to work two hours overtime December 20 and 23.

For the remainder of the province, where retail clerks are permitted to work an extra three hours on Saturday night, or on a Friday night before a Saturday holiday, the board has ruled that they may work an extra two hours December 23.

Another order states that extra staff taken on for the Christmas rush must be paid the minimum rate for experienced help.

Surgeons Meet For Convention

More than 70 surgeons from British Columbia, Washington and Oregon are meeting in the Empress Hotel to hear papers and discuss technical subjects at the 34th annual convention of the North Pacific Surgical Association.

The convention, which began yesterday with retiring president Dr. F. M. Bryant of Victoria in the chair, ends today. Doctors are attending from Victoria, Vancouver, Seattle, Portland, Spokane, Tacoma, Ellensburg and Walla Walla.

Victoria senior members of the association are Dr. Thomas McPherson and Dr. Gordon Kenning. Active members from this city are Dr. Bryant, Dr. Thomas M. Jones, and Dr. W. A. McElmoyle, who was elected to membership at this convention.

City Police Court

Joseph Scott, 26, Belleville Street, was sentenced to one year in jail by Magistrate Henry C. Hall in city police court yesterday for possession of stolen goods.

According to the evidence presented at a previous court session Scott was in possession of men's clothing valued at approximately $250, the property of Victoria Tailors, Ltd., 754 Yates Street. He was arrested by Detective Angus Munro and Alex Briggs last week.

Convicted on a charge of dangerous driving, William Linton, 52 Sylvan Lane, was fined $35 with the alternative of six days in jail.

Sixty-one motorists were fined for parking infractions in city police court yesterday. Forty-three of them paid $1 each for failing to observe the parking meter by-law and 18 paid $2.50 for exceeding the parking time limit.

Four other motorists were fined $10 each for exceeding the speed limit in school zones.

SUPPLIES SLUMP

LONDON, Nov. 21 (CP).—Britain's bacon imports from all sources dropped to 67,000 hundredweight in October compared with 219,790 in the same month last year, the Board of Trade reported today.

Canadian supplies slumped from 160,000 last year to 57,699, due mainly to the Canadian Packinghouse Workers' strike.

FOR SALE
1943 FORD 3-TON ARMY TRUCK
Nice shape, cab over engine, four-wheel drive, converted to standard rear axles, standard front and rear ends, double reduction, new Mercury motor, good lumber body with rollers, licensed really to go to work. $1,400. Terms or trade-in accepted.
Phone B 2791 up to 5 P.M., or Write J. LINDAL 2021 Pleasant Street Victoria, B.C.

City School Children Heard In Music Festival Sessions

More than 800 school children participated in the fourth session of the non-competitive music festival at Monterey Avenue School yesterday.

Pupils from Monterey, Willows, Margaret Jenkins and Bank Street schools took part in the all-day affair.

The festival is open to pupils from Grade 3 to Grade 8. E. Hulatt, choirmaster and organist at First United Church, acted as commentator, and arrangements were made by W. H. Muncy, W. Brynjolfson and B. C. Gillie.

The same group will present a public concert Friday, November 28, at Monterey Avenue School.

About 5,000 children are taking part in the various sessions of the festival, first for the Greater Victoria school district.

It provides children with an opportunity to sing to one another and to compare their efforts with those of similar age groups. Each grade is required to sing a special demonstration number and one selection of its own choice.

The Greater Victoria school district has been divided into six regions. Schools acting as regional centres for the daily sessions are Lampson Street, Tolmie, George Jay, Cloverdale, South Park and Monterey Avenue.

On Monday, South Park, Sir James Douglas, Beacon Hill and Kingston Street school pupils will take part, and will present an evening concert November 27.

Pupils from Tolmie, Burnside, Tillicum, McKenzie Avenue and Strawberry Vale schools will perform Tuesday throughout the day and at a public concert at 8 p.m.

There will also be day session at George Jay, Tuesday, with pupils from Oaklands and North Ward. At the public evening concert, the Victoria High School Choir will be heard.

... Oddities ...

KELOWNA, B.C., Nov. 21 (CP).—The City of Kelowna took a licking on this one.

A cheque for five cents was issued to Mrs. Dorothy Christie of Montreal as a tax rebate. A three-cent excise stamp was placed on it and mailed with a four-cent stamp on the envelope. Total cost to the city—12 cents.

Mrs. Christie sent it back, using a three-cent stamp, making it necessary for the chancellor of the Kelowna exchequer to pay two cents postage due.

Mayor W. B. Hughes-Games today issued a statement that he will refuse to sign cheques for such small amounts in future.

BUFFALO, Nov. 21 (AP).—Santa Claus tried to streamline his operations here by changing over to helicopter, but was returned promptly to the reindeer and sleigh class by the Buffalo Airport Advisory Board.

The action came on an application by a department store to permit their Santa to land on the store roof and a Christmas celebration in Civic Stadium. The board said no—too many people in the vicinity.

SEATTLE, Nov. 21 (AP).—Police Chief George D. Eastman paid for a parking ticket because a baby was born on his 35th birthday November 6.

A letter from Mrs. Robert L. Davidson said she had a notice an overtime parking ticket she got November 2 was overdue. She was delayed at a doctor's office, she wrote, and her baby, Lee Lorraine, was born three days later.

Enclosing a dollar bill and the ticket in a letter to the Traffic Violations Bureau, the chief said:

"After all, people like little Lee Lorraine and I have to stick together."

Odd Fellows Here Welcome Master

Victoria Odd Fellows and visiting members from other parts of Canada and the United States welcomed Oscar Matson, grand master of the jurisdiction of British Columbia during an official visit to Columbia Lodge No. 2 here this week.

William Gower, Sr., was presented with a token of appreciation for services on the General Relief Board by Mr. Matson.

Attending the meeting was Anton Henderson, oldest living past grand master in the jurisdiction. He was grand master here in 1898.

Bread Salesmen Work Less Hours

Deliverymen in the baking industry had their work week cut two hours by an order of the Industrial Relations Board yesterday.

To take effect Monday, the order follows a hearing at which spokesmen for the industry and employees made representations.

Whereas deliverymen formerly worked 10 hours per day and 50 hours per week, they will now work 10 per day with a maximum of 48 hours per week.

May Regulate Gas Systems

Regulation of all compressed gas systems in Victoria will be recommended to the City Council, Monday, by the fire wardens, Ald. H. M. Diggon, chairman, announced yesterday.

He said it was considered all such installations should be inspected and a fee charged by the fire department, before they were permitted. Bottled, compressed gas represented a potential fire hazard if not properly handled, it was explained.

The wardens will also recommend the consolidation of all by-laws governing fire regulations into a small booklet to give citizens the opportunity of studying them.

The market committee will be asked to take action in prohibiting parking of cars in the space behind the fire hall so as to leave room for drills and training.

HAND WEAVERS

Monthly meeting of the Victoria Hand Weavers' Guild will be held Monday at 7.30 p.m. at 410 Union Building.

Pictures framed for lasting pleasure—by Diggon's.

KEEP "REGULAR as CLOCKWORK" with Nujol
The easy-action laxative for ordinary constipation

Copr. 1946, Stanco, Incorporated.

THE LARGEST FLEET IN VICTORIA
BLUE BIRD CABS
20 CABS TO SERVE YOUR NEEDS
E 5542
E 8131
914 DOUGLAS STREET VICTORIA, B.C.
IMMEDIATE SERVICE AT ALL TIMES

USE THE OLD "RELIABLE"
3 LOCATIONS IN ALL
STOCKER'S SECURITY STORAGE LTD.
VICTORIA'S FINEST FURNITURE WAREHOUSE
MOVING · PACKING
PHONE G?

Enchanting Elegancies at Eddy's

As always—Eddy is Ready with everything that's gay, glamorous and gifty—delightful selections for yourself, just the things you want to give—and whether it's a coat, a dress, a suit, an article of lacy lingerie or lovely leather handbag, the values at Eddy's are as enticing as the styles.

HUNDREDS OF bewitching
House Coats
Quilted satin, chenille, wool, corded silk, lovely pastel shades of delightful floral patterns, many styles to choose from, some with full zipper front, many beautifully silk lined. Sizes 12 to 20.
$11.95 to $14.95

OVERSIZE VESTS
White and Pink Rayon
69c to $1.00

LARGE SIZE CARDIGANS
Here is a real find for ladies of larger figure. Black with a fine white stripe. Sizes 38 to 44.
$5.95

Natty New **APRONS**
Dainty, smart, fresh looking and what a useful gift. Smart designs, pretty floral patterns. With and without bibs.
$1.00

Famous "Su-Lette" and "Formula" **SLIPS**
Silk and satin. Tearose and white. "Su-Lette" has the patented elastic back that so many women love. Priced at $2.50 and $3.50

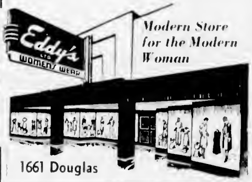

Modern Store for the Modern Woman
1661 Douglas

Newest and Nicest of
DARK SHADE HOSE
The "Orient" people call it "Illusion" and it's well named. A very attractive dark brown. Sizes 9 to 10½.
$1.40

Leaving for Revelstoke Shortly

Miss Gladys M. Barnes, R.N., recent graduate of the Royal Jubilee Hospital is leaving on Monday for Revelstoke where she has accepted a position on the staff of the Queen Victoria Hospital. Miss Barnes is the daughter of Mr. and Mrs. E. P. Barnes, Lincoln Road.

Clubs and Societies

East Sooke P.-T.A. will meet in the school on Thursday at 8 p.m.

Attention all local young peoples' unions — National Night is to be held in the Metropolitan Church on November 23 at 9 p.m.

Evening Branch of St. Saviour's W.A. will hold a social at the home of Mrs. G. Crocker, 521 Langford Street, on Monday at 8 p.m.

Colfax Rebekah No. 1 meeting on Tuesday in the I.O.O.F. Hall at 7:30 p.m. to be followed by a social evening.

The W.A. of St. Paul's Anglican Church, Esquimalt, will meet on Tuesday at 2:30 p.m. in the church hall.

W.A. to Pro Patria Branch, Canadian Legion, will hold a card party in the Hard of Hearing Hall on Monday at 8 p.m. Bazaar conveners will meet at 7 p.m.

Sir James Douglas P.-T.A. will sponsor a bridge and cribbage card party in the school auditorium on Tuesday at 8 p.m. Mr. T. Manson is convener.

V.O.N. is commencing a new series of lectures for expectant mothers at the Y.W.C.A. on Monday at 2 p.m. Anyone interested is invited to attend.

Langford Women's Institute will meet in the hall on November 25 at 2 p.m. A miscellaneous shower in aid of the Queen Alexandra Solarium will be held and a demonstration given by the Canadian Weavers Brush Company.

The Drama Group of the Victoria Women's Institute met at the home of Mrs. V. Lyall, Blackwood Street, recently. The next meeting will be held at the home of Mrs. W. Jackson, 2660 Graham Street, on Monday.

Women's Union of First Baptist Church met on Thursday afternoon with Mrs. N. Phillips presiding. Rev. James Barton of Douglas Street Baptist Church gave an address on the life of John E. Davis, missionary to India. A remembrance tea will take place on December 5 at the church.

Miss Lottie Bowron gave an interesting talk on the early days of Barkerville at the meeting of Colwood Women's Institute held in Colwood Hall on Wednesday afternoon. A letter was read concerning a change in bus schedule and was endorsed by the meeting. It was announced that the next baby clinic will be held from 2 to 3 p.m.

Miss Joyce Whitehead presided at the regular supper meeting of the Zelotes Business and Professional Women's Club on Thursday evening. A special National Night message from Miss Margaret Hyndman, president of the National Federation, was read. The next meeting will be held in the club rooms, 1012 Douglas Street, on December 4 at 8 p.m.

Eleanor Williamson presided at the regular meeting of Xi Chapter Beta Sigma Phi, on Thursday evening at the home of Nel Edwards, 217 Government Street. Plans were discussed for the Christmas party on December 16. Mrs. J. DeCastri led the cultural program assisted by Isabel Jewel, Betty Mills, Irene Scott and Laurell Michell. Next meeting will be held December 4.

The Ladies' Guild of St. George's, Cadboro Bay, will be holding their annual Christmas bazaar, the proceeds of which will go to the building fund, next Wednesday at 3 o'clock. Miss Kathleen Agnew has kindly consented to open the affair, at which visitors will find a gay assortment of Christmas gifts, baby wear, home cooking, fun for children, etc. Tea will be served and visitors will be most welcome.

St. David's-by-the-Sea Women's Guild will hold their pre-Christmas bazaar on December 3 at McMorran's Hall. Those in charge of the stalls will be: Mrs. H. Ranger, Mrs. C. Rill and Mrs. F. Smith, sewing; Mrs. W. H. Ronald, Mrs. J. H. Stevenson, home cooking; Mrs. P. Pottage, Mrs. McMaster, superfluities; Mrs. A. Taylor, Mrs. M. Sears, candy, and fish pond, Junior Auxiliary members. Mrs. B. Dyer will convene the tea arrangements.

Monterey P.-T.A. met in the school auditorium on Tuesday with Mrs. H. Clarke in the chair. "Mental Hygiene" was the subject chosen by Mrs. McKinnon, school nurse, who was guest speaker. She said mental hygiene deals with the prevention of the formation of unhealthy characteristics in personality which may lead in later years to mental breakdown. Mrs. M. Oakman entertained with two songs accompanied by Miss E. Barfoot.

Mrs. R. King was elected president of St. John's Evening Branch of the W.A. at a recent meeting. Others elected were: Miss M. Scholefield, first vice-president; Mrs. D. Dakers, second vice-president; Miss M. Randall, treasurer; Mrs. Ruth Brown, secretary; Mrs. B. Tallack, Dorcas secretary; Miss K. Porter, educational secretary; Miss M. Parker, "extra cents" secretary; Mrs. C. E. Adamson, United Thank offering; Mrs. H. Parker, Columbia Coast mission; Mrs. W. G. Norris, Living Message; Miss M. Knapp, prayer partner secretary, and Mrs. S. C. Hawkins, social service.

The gift of heirloom loveliness, a picture framed by Diggon's ***

Today's Pattern

MARIAN MARTIN

Join the sorority of fashion experts in this! For all its sophisticated new silhouette, Pattern 9054 is SO EASY! Just FOUR main pattern parts, skirt is ONE piece.

This pattern gives perfect fit, is easy to use. Complete, illustrated Sew Chart shows you every step.

Pattern 9054 comes in Jr. Miss sizes 11, 13, 15, 17. Size 13 takes 3½ yards 39-inch fabric.

Send TWENTY-FIVE CENTS in coins (stamps cannot be accepted) for this pattern. Print plainly size, name, address, style number.

Send your order to The Daily Colonist, Pattern Department, Broad Street, Victoria, B.C. The pattern will be mailed from Toronto.

PRE-CHRISTMAS SALE OF HOUSE COATS
9.85 to 18.95
A Small Deposit Will Hold Any Purchase Until Christmas
Mae Meighen
[illegible] FORT E 4[illegible]

Social and Personal

Mr. and Mrs. Percy G. Sills, Lansdowne Road, will entertain at an "after-five" party this afternoon.

Mrs. J. F. Russell of Valley City, North Dakota, who has been visiting her brother-in-law and sister, Mr. and Mrs. A. J. McKenzie, Broad Street, for several weeks, left yesterday en route to her home.

[illegible] returned to the city yesterday after spending a few days in Vancouver. While there they attended a dinner in honor of Right Hon. and Mrs. Ian A. Mackenzie given by Senator and Mrs. J. W. deB. Farris.

Mr. and Mrs. R. J. Wishgate, 1632 Hollywood Crescent, have been advised that their son, Dr. F. Gordon Wishgate, who has been taking a post-graduate course at Grey's Hospital in London, England, has passed his final examinations and is now a Fellow of the Royal College of Surgeons.

Mr. and Mrs. Harold Francis Dixon of Montreal, who recently returned from their wedding trip by plane to New York, Washington and New Orleans, are now residing at 1 Pointe Claire Avenue, Point Claire, Montreal, Quebec. While they were in New Orleans they were the guests of Mr. and Mrs. Gorddn Dixon. Mrs. Dixon is the former Miss Agnes Bridge of Vancouver.

Women's Clubs To Celebrate National Night

"National Night" which is celebrated by all Business and Professional Women's Clubs across Canada during November will be observed jointly by the Victoria Business and Professional Women's Club and the Zelotes Business and Professional Women's Club on Monday evening at 8 in the clubrooms, 1012 Douglas Street.

Lt.-Cmdr. J. B. M. Langlois, R.C.N. (R), will be the guest speaker, his subject being "Parallelisms in Canadian History." The short musical program will include a group of solos by Mrs. Stanley Edwards accompanied by J. Ingram Smith. Refreshments in charge of Miss Helen Cruickshank and her committee will be served at the close of the evening. The local committee in charge of "National Night" celebrations is composed of the following: Miss Elizabeth Forbes, chairman, Mrs. Kate Farquharson, Miss Jane Hall and Miss Elsie Richardson.

Realize $250 At O.E.S. Tea

Mrs. Rose Peden, past matron of Queen City, O.E.S., opened the annual Fall bazaar and tea held recently at the K. of P. Hall, at which $250 was realized.

Mrs. Margaret Lehelm was general convener of the bazaar with stall conveners as follows: Mrs. Margaret Davey, Mrs. K. Roberteon, Mrs. Emily Terry and Miss Margaret Fluke, home cooking; Mrs. Dora Dalby, Mrs. Margaret Fair, aprons; Mrs. M. Bell, Mrs. George McNaught, Mrs. M. Holman, novelties; Mrs. W. G. Benson and Mrs. Naomi Woodley, fancy work; Mrs. Mabel Wilkinson, Mrs. Emily Harvey, baby stall; Mrs. Marjorie Rumble, handkerchiefs. Mrs. Caroline L. Kerr and Miss Ethel Brown were in charge of receipts.

Tea was served in the dining hall from a long table covered with a lace cloth and centred with a silver basket of chrysanthemums and tapers in silver holders. Presiding at the urns were the matrons of sister chapters, including Mrs. Nettie Rolfe, Mrs. Doris Watson, Mrs. Doris Ferrari and Mrs. Alice Doney. Refreshments were convened by Mrs. Jean Ogden, Mrs. Janet MacBain, Mrs. Helen Davies, Mrs. E. M. Moore Jones and Miss Margaret MacAuley.

Girl Guide Notes

The local Association of Langford Guides and Brownies held a successful silver tea and sale of home-made cakes and candy on Wednesday afternoon in the Community Hall. Sponsored by the P.-T.A., the sum of $50 was realized, and this will be used to purchase equipment and as a company fund. A flying-up ceremony was held in honor of H.R.H. Princess Elizabeth on the occasion of her marriage.

60th ANNIVERSARY

A large birthday cake with 60 candles centred the table at the luncheon of Metropolitan W.M.S. held on Monday to celebrate their 60th anniversary. Mrs. W. J. Cullum who had arranged the program gave a short resume of the society. Mrs. A. E. Whitehouse introduced the guest speaker, Mrs. W. G. Wilson, who spoke on "Women at the Crossroads." Mrs. Phyllis Townsend was guest soloist and Miss Grace Baker gave a devotional message. Mrs. D. A. Girvin also spoke briefly and thanked those taking part.

A Proven Remedy For Sour Stomach

Symptoms of indigestion cause considerable distress to thousands of people. Many find relief through the use of Cal-Bis-Sodex which contains ingredients that gently help alkalise the stomach and restore proper functioning of the digestive system. Cal-Bis-Sodex gives faster relief from the distress of digestive disturbances. Cal-Bis-Sodex is on sale for 33c and 49c at all Cunningham Drug Stores and other drug stores. OC-6

Great Tenor at Armoury on Monday

LAURITZ MELCHIOR

When Lauritz Melchior sings in Victoria for the first time next Monday at the Bay Street Armoury, it will be an event of great importance, unique in the concert field. Mr. Melchior travels with a brilliant concert orchestra and is accompanied by them through many of his songs. Fresh from his triumphs in the new Metro Goldwyn Mayer picture "This Time for Keeps," he is on his way to New York to star in his famous Wagnerian roles at the Metropolitan Opera.

Well known to residents of British Columbia for his hunting prowess, Mr. Melchior has visited Vancouver Island on many hunting trips. He once shot a huge bear in Northern British Columbia, had it dressed and smoked and carried the meat back to his apartment. For weeks smoked shanks and shoulders cluttered the Melchior home and were passed on as presents to such of his friends as were willing to experiment with a meal of bear-meat.

"He really is like Siegfried," confides Mrs. Melchior. He likes to go off in the woods alone for hours, sometimes for days. He likes birds and animals, and they all seem to like him."

Parties for Brides-Elect

Miss Jean Sager, a December bride-elect, was honored at a miscellaneous shower given by fellow workers of the Sportswear Department, Hudson's Bay Company, on Wednesday evening at the home of Mrs. J. Bryant, Gorge Road. Upon arrival the guest of honor, her mother, Mrs. P. E. Sager and Mrs. A. V. Whittingham, mother of the groom-elect, were presented with corsages of red and white carnations. The many gifts were concealed in a miniature bungalow. Those present were Mrs. G. Thackray, Mrs. E. Grossmith, Mrs. J. Bryant, Mrs. E. McConechym, Mrs. A. Pellet, Mrs. C. V. Gilbert, Mrs. A. Small, Mrs. I. Carslake and Misses E. Simpson, S. McCartney, M. Wyllie, P. Wyllis, J. Harris, M. Morris, M. Gordon, P. Moore, J. Edgar, J. Booth, L. Christensen and M. Peden.

Mrs. G. Rosson, Mrs. Tim Sinclair and Miss J. Rosson entertained recently at the home of Mrs. Sinclair, Torquay Drive, Gordon Head, at a miscellaneous shower in honor of Miss Flo Edwards, whose marriage will take place shortly. Corsages of red and white carnations and pale pink carnations were presented to the bride-elect and her mother respectively. The many gifts were concealed in a decorated clothes basket, and were presented by little Gail Griffin. Guests included Mrs. W. N. Edwards, Mrs. A. Griffin, Mrs. T. Appleby, Mrs. S. Ruby, Mrs. J. Grant, Mrs. E. Prince, Mrs. V. Prince, Mrs. Creed, Mrs. R. McKenzie, Mrs. A. Leason, Mrs. L. Ahlco, Mrs. J. Brown, Mrs. S. Brown, Mrs. B. Ruby, Mrs. R. McMorchie, Mrs. D. Miller, Mrs. A. G. Bambrick, Mrs. H. Hogg, Mrs. A. Hodson, Mrs. J. Pugh and Misses C. Brown and Gail Griffin.

Miss Flo Edwards, R.N., recently arrived from New Westminster and is staying with her parents, Mr. and Mrs. W. N. Edwards, Gordon Head. Prior to her departure from the Royal City Miss Edwards was the recipient of many lovely gifts including a presentation from associate members of the nursing staff of the Royal Columbian Hospital.

Mrs. James Crossman, the former Violet James, was guest of honor at a miscellaneous shower held at the home of Mrs. Harry Payne, Fenn Road, Cordova Bay. The bride was presented with a corsage of chrysanthemums and the many gifts were concealed in an imitation cake. Guests were Mrs. W. G. Payne, Mrs. R. Rendle, Mrs. W. Wyle, Mrs. R. Taylor, Mrs. I. Schmelz, Sr., Mrs. L. Johns, Mrs. H. McDougall, Mrs. L. Schmelz, Jr., Mrs. H. H. James, Misses Muriel Rendle, Nettie Millar and Frank Webb, Douglas Wyle and Robert MacIntosh.

Honoring Miss Dorthhy Switser, whose marriage takes place this week, the staff of the Bank of Montreal, Esquimalt Branch, were hosts at a dinner party at Bake's Topnotch on Wednesday. An electric toaster was presented to the bride-elect during the evening by those present, who included Mrs. Barbara McClellan, Miss Shirley Miller, Miss Hazel M. Stevens, Mr. R. D. Salmon, Mr. Joseph Rose and Mr. C. F. M. Guernsey.

On Wednesday evening Miss Agnes Simpson, a November bride-elect, was honored when Mrs. D. M. Emery and her daughter, Miss Patricia Emery, entertained at a miscellaneous shower at their home, 1645 Broadmead Avenue. The pretty gifts were presented in a box covered with woven pink crepe paper. The bride-to-be also received a corsage of rosebuds and swainsons. The guests were Mrs. Harry Simpson, Mrs. F. Rindle, Mrs. A. Moffatt, Vancouver; Mrs. Nellie Smith, Mrs. R. McGrath, Mrs. Wakelyn, Mrs. J. McGrath Jr., Mrs. Johannson, Mrs. Bartlett and Misses Babe Simpson, Ann Salk, Virginia Tulloch and Sibyl Clements.

A double shower honoring Mrs. Roy McGinnis, nee Betty Bennett, and Miss Lillian Watson, a bride-elect of this week, was given by Miss Muriel Marshall and Miss Betty Brundridge on Tuesday afternoon. The guests were co-workers of the Jubilee Hospital laundry. Chrysanthemum corsages were presented to the guests of honor with their gifts. Those present were Mrs. E. Butler, Mrs. C. McConville, Mrs. L. Jones, Mrs. S. Signannt, Mrs. K. Mann, Mrs. J. Ellis, Mrs. M. Varney, Mrs. I. Smith, Mrs. M. Hotchkiss, Mrs. F. Spouse, Mrs. Neil Morhan and Misses Betty Burrows, Lily Surrows, Rene Wilcox, F. Quilty, Nellie Cownden, Mary Craig, B. Erskine and A. Shipley.

SUCCESSFUL TEA

A very successful membership tea was held by the St. Louis College Mothers' Club on Sunday at their club rooms in the College. Mrs. M. E. Noone acted as convener with Mrs. S. Bell, co-convener. Guests were welcomed by the president, Mrs. W. Rogers, to the prettily decorated tea room. The lace-covered tea table was lovely with a centrepiece of bronze and gold chrysanthemums, flanked by pale green tapers. Presiding at the urns during the afternoon were Mrs. J. D. Kissinger, Mrs. E. M. Gavin, Mrs. A. L. Battle, Mrs. M. Griffin, Mrs. Lew McDonald and Mrs. A. Grant. Assisting and serving were Mrs. Lew McDonald, Mrs. J. H. Cote, Mrs. J. P. Schiller, Mrs. R. McCall, Mrs. G. Gardiner, Mrs. A. Witherow, Mrs. F. Fischer, Mrs. R. Bouthwell, Mrs. W. B. Trimble and Mrs. W. J. Latta. The registration of 54 members was looked after by Mrs. W. Milligan and Mrs. G. R. Law.

BLOUSES
Gibson Girl ... tailored and dressy styles in white crepe, from 3.98
Mary Constance
784 FORT

RONSON CIGARETTE LIGHTERS

Ladies' Handbag Model 8.00
Gent's 5.00, 6.00 and 8.00
Whirlwind 10.00
Crown Table Lighter 13.50

Gifts Christmas Wrapped
E 3521
KENTON LTD.
WATCHMAKERS and JEWELLERS
SILVERSMITHS
653 YATES

WOOLLENS
IMPORTED FROM ENGLAND AND SCOTLAND
Due to more frequent arrivals from England and Scotland, we are once again in a position to offer to our many customers a fine selection of the following items:
● Ladies' Camel Hair, Harris and Irish Tweed Coats
● Worsted and Gabardine Suits
● Fine Knitting Yarns, 3 and 4 ply
● Tartan Plaid Skirts
● Ladies' Shetland and Cashmere Sweaters
Piccadilly Shoppe
DIRECT from ENGLAND
1105 GOVERNMENT ST. G 7332

New Shipment
PENMAN'S UNDERWEAR FOR MEN
PENMAN'S "71" SHIRTS and DRAWERS, 40 to 44 1.95
PENMAN'S PREFERRED SHIRTS and DRAWERS, 36 to 44 2.98
PENMAN'S COMBINATIONS, 36 to 42 3.00
MEN'S BRITISH ALL-WOOL BATHROBES—Wine, brown, navy 12.95 and 16.50
TANG'S PAGODA
[illegible] DOUGLAS G [illegible]

Church Bazaar Realizes $115

A successful tea and bazaar was held by the Garden City United Church Women's Auxiliary on Wednesday. The president, Mrs. W. P. Wilson introduced Mrs. B. Jones of the Wilkinson Road Church, who opened the affair. The tea arrangements were in charge of Mrs. A. E. Ricalton, Mrs. C. Andrews and Mrs. T. C. Drayson. Mrs. F. Smith and Mrs. E. Rayner poured tea. The needlework stall was [illegible] ton, Mrs. P. Woodward and Mrs. J. C. Tebby. The home cooking and candy stall by Mrs. M. Crossland, Mrs. P. H. Tucker and Mrs. A. Trulove, the superfluities stall by Mrs. J. Jones and Mrs. T. Goodwin. Mrs. G. Jones and Miss Eva Jones of Wilkinson Road Church were in charge of a miscellaneous stall. The sum of $115 was realized.

Christmas Hampers For V.O.N. Patients

The November meeting of the Junior V.O.N. Board was held on Tuesday evening at the home of Miss Veryan Yarrow with the president, Mrs. Fred Morris, in the chair.

Advance plans were made for the annual dog show to be held in February and Mrs. Keith Bedgman was chosen to convene this affair.

Plans were also discussed with regard to Christmas hampers which the Juniors send every year to certain V.O.N. patients. It was decided that each member of the board be responsible for a hamper.

Mrs. C. F. Fisher, charter member of the Junior Board, was welcomed back and Mrs. R. N. Laird was initiated as a new member.

At the close of the business meeting [illegible] ings were made.

Bazaar Nets $300

Colfax Rebekah held the annual bazaar recently at which $300 was realized. Mrs. Pat Blackburn who was general conveuer introduced Mrs. Mabel Fleming, D.D.P., who opened the affair. She was presented with a corsage of chrysanthemums.

The stalls were filled with many useful articles. Afternoon tea was served from tea tables gayly decorated with flowers. Those in charge of the stalls included Mrs. M. Miller, Mrs. F. Blackburn, Mrs. M. Sommerville, Mrs. D. Dobson, Mrs. A. Wilson, Mrs. A. Morris, Mrs. H. Lent and Mrs. D. Pearce. Mrs. A. Thompson, Mrs. A. Passmore were in charge of tea arrangements.

Cobble Hill News

A committee meeting of St. John's Church, Cobble Hill, was held recently with Rev. E. M. Willis in the chair. Main business discussed was the request by the Synod, that the mission fund contract from the parish be increased. It was decided to make every effort to increase the contribution to this fund. A letter was read from the Solarium board expressing thanks to the vicar for [illegible] was decided to clear up the churchyard, and to remove several trees.

Mrs. R. Lowe presided at the regular meeting of St. John's W.A., held in the Parish Room on Tuesday. Mrs. C. W. Makepeace was appointed Dorcas secretary, and Mrs. W. Nelson educational secretary and prayer partner. Plans were completed for the stall which the W.A. is to have at the Girls' Auxiliary annual pre-Christmas sale. Pledges and commitments were ordered paid, and an increase voted for Diocesan and Dorcas work. Reports were presented by group leaders, all stating that meetings are being held regularly, and instruction given to young people in the parish.

Munday's
1203 DOUGLAS ST.

"BAREFOOT ORIGINAL"
With a tricky wishbone strap. Black suede 16.95

"FLIRTATION"
Black suede 14.95

Open Season on Suedes!

And you'll find happy hunting at Munday's . . . black suedes . . . brown suedes . . . red suedes, green suedes . . . wine suedes . . . closed toes . . . covered-up heels . . . piquant bows . . . high and low heels. All of them styled with that smooth, velvety rightness that has made them favorites the year 'round, season after season!

"LIFE-STRIDE"
Wine suede
Green suede
Brown suede
Black suede 11.95

"LIFE-STRIDE
A dainty pump with that new covered up look. Cuban heel. Black suede 11.95

"ROBERTA"
a delightfully new sandal in red suede, green suede, black suede 10.95

"SAMOA"
Gay steps to romance in this black suede beauty . . . sling back open-toe sandal 15.95

Just Arrived!

1000

LATEST POPULAR RECORDS

Included are latest recordings by Bing Crosby, Al Jolson, Perry Como, Frank Sinatra, Western Hits, Swing Bands and many others, at 3 for $1.00

FREE
$5 Worth of Records of Your Own Choice With a Purchase of a Record Player
ALL FOR $19.95

MARCONI'S NEWEST
"RECORDIO"
AVAILABLE IF YOU ACT QUICKLY

B. C. SOUND & RADIO SERVICE
931 FORT E 4731

Would Unite All Lower Island Into One Unit for Development

Unification of all Lower Vancouver Island, particularly the four municipalities of Greater Victoria, into a single development unit with the cost of proposed projects to be borne by each municipality on a per capita basis, was proposed yesterday by A. G. Graham, director of the regional planning division of the Provincial Department of Municipal Affairs.

In an address before the weekly [illegible] Lions Club in the Empress Hotel, Mr. Graham said such a scheme "is nothing new to Canada."

Similar development programs were now under way in Ottawa, where the plan covered 900 square miles; Montreal, Toronto, Vancouver and Winnipeg. In Winnipeg, the plan covered 12 outside municipalities, he said, and "all have long-term plans for future developments."

He reviewed the foundation of the planning division, and said its duties were to advise small communities in matters of regional planning, assemble data and to establish "regulated areas" for proper developments.

[illegible] the rules imposed on regulated areas," he added, pointing out that they were aimed at "the protection of residents and their property."

Through such advanced planning, Mr Graham indicated, it might be possible to distribute British Columbia's population more evenly than at present. His department, he said, had divided the province into 10 divisions.

Once under the jurisdiction of the regional planning division of the Government, he said, any area becomes subject to control regarding industrial, commercial, residential and rural developments.

Seek to Ease Drop in Power

To assist in meeting the temporary shortage of electric power, the city will restrict street lighting in the next few weeks, Ald. P. G. Mulliner, street lighting committee chairman, announced yesterday.

He said care would be taken to see that the inconvenience to the public was kept to a minimum and that a full announcement of the details of the cut-off will be made as soon as details are received from the B.C. Electric Company as to how much power must be saved.

He anticipated it would only mean shutting off certain of the decorative lights and residential lights between 4 and 5 p.m.

The Greater Victoria school board has sent a circular to janitors ordering that a needless lighting be avoided to conserve power.

Esquimalt Legion Plans Yule Party

Date of the Children's Christmas party sponsored by the Esquimalt Legion has been tentatively set for December 23. All members of the Legion are asked to send their children's names, with ages, to the secretary as soon as possible.

Next Friday the Legion will hold a Klondike night with added features. The proceeds will help the Kiddies Christmas Tree Fund.

At the last meeting of the Legion motion pictures of the Pacific Great Eastern Railway and of the Children's Musical Festival in Winnipeg were shown by Dick Colby, Department of Trade and Industry.

Yule Seals Net $4,000 In Two Weeks

Sale of Christmas seals has netted almost $4,000 in the first two weeks of the campaign, according to an announcement from the Victoria Soroptimist Club, sponsoring the annual drive this year.

A cheque for $50 from one householder and several $25 contributions have helped to boost the "Stamp Out Tuberculosis" Fund, it was reported.

Householders who did not receive seals through the mail and who wish to purchase some before sending off Yule letters and parcels, are asked to get in touch with campaign headquarters, Room 7, 1230 Government Street, or phone B 4422.

Others who wish to subscribe are reminded to send money and cheques, made payable to the B.C. Tuberculosis Society, to campaign headquarters as soon as possible. Additional seals may be purchased there at any time.

This is the 21st year the colorful seals have been used in Canada to raise funds for the fight against tuberculosis. More than $400,000 has been raised in B.C. alone during this time.

Scouts to Give Demonstration

All 30 members of the Lions Own Scout troop, will leave Victoria for Courtenay at 8.30 a.m. today and tonight will present a special series of scouting demonstrations to Boy Scouts of the up-Island community.

The Victoria boys will be overnight guests in the Courtenay scouts' homes, and will return Sunday.

Meanwhile, 20 scout patrol leaders of the Greater Victoria and Lower Vancouver Island area will attend a patrol leaders' conference in Seattle next Friday and Saturday. With the group will be Freeman King, district field scout commissioner in Victoria, and Don Hamer, secretary to the Scouters' Council.

Twenty patrol leaders will also attend from Vancouver and New Westminster. It is hoped the affair will become an annual event.

BREATHE THROUGH NOSE

Air breathed through the nose reaches the lungs filtered and purified, while mouth-breathing permits dust and germs direct access to the throat, so breathe through the nose to stay healthy, say health experts.

Reformed Episcopal

CHURCH OF OUR LORD

The minister, Rev. D. L. Gordon, will preach at 11 a.m. on "The Need of a Deeper Reverence." There will be celebration of Holy Communion at 7:30 p.m. and a meditation on "Abide With Me."

Sunday Church Services

Anglican

CHRIST CHURCH CATHEDRAL

Holy Communion will be celebrated at 8 a.m. and 9:30 a.m. Rev. Raymond Tingley, provincial secretary of the Bible Society, will preach at the morning service, 11 o'clock. The preacher at Evensong, 7:30 p.m., will be Rev. T. L. Leadbeater, who will take as his subject "Spiritual Revival." Rev. [illegible] Wickens will conduct Evensong at the James Bay Hall at 7:30 p.m.

ST. JOHN'S

There will be a service of Holy Communion at 8 a.m. At 11 a.m. the rector's sermon topic will be "This Royal Throne of Kings." His evening sermon at 7:30 o'clock will be entitled "Stir-up." The Sunday school will commence at 11 a.m. The organist, Frederick Chubb, will play organ preludes beginning at 7:10 p.m.

ST. MARY'S

Holy Communion will be celebrated at 8:30 a.m., Matins and sermon will be conducted at 11 a.m., at which Archdeacon A. E. de L. Nunns will preach. Evensong and sermon will be at 7 p.m., with Rev. F. A. Springborn as preacher. Sunday school for seniors will commence at 9:45 a.m. and at 11 a.m. for juniors, pre-primary and primary. Holy Communion on Thursday will be celebrated at 10:30 a.m.

OTHER SERVICES

St. Michael and All Angels, Royal Oak—Holy Communion, 8 a.m.; Matins, 11 a.m. Rev. H. J. Godkin will officiate.

St. Aidan's, [illegible]—Sunday school, 10 a.m.; Holy Communion, 11 a.m.; Evensong and sermon, 7:30 p.m.

St. Matthias'—Holy Communion, 8 a.m.; Matins, 11 a.m.; Evensong, 7:35 p.m.

St. Columba, Strawberry Vale—Holy Communion, 8:30 a.m.; Sunday school, 10 a.m.; Evensong and sermon, 7 p.m. Rev. H. J. Godkin will officiate.

St. Mark's, Boleskine and Tennyson Avenue—Holy Communion, 11 a.m.; Matins and sermon, 11 a.m. A.Y.P.A. special service, 7 p.m. Friday, Holy Communion will be held at 10 a.m.

St. Mary's, Metchosin—Holy Communion, 8 a.m. and 11 a.m.; Evening Prayer, 3 p.m.

St. Paul's Naval and Garrison Church, Esquimalt—Holy Communion, 8 a.m.; family service, 10 a.m.; Matins, Litany and sermon, 11 a.m.; Evensong, 7 p.m.; mission service, 7:30 p.m.

St. Saviour's, Victoria West—Holy Communion, 8 a.m.; Matins, 11 a.m.; Evensong, 7 p.m. Rev. G. D. Kendell will officiate.

St. Luke's, Cedar Hill—Holy Communion, 8 a.m.; Matins, 11 a.m., Evensong, 7:30 p.m. Preacher, Rev. G. H. Scarrett.

St. Peter's Mission, Lake Hill—Evensong, 7.30 p.m. Rev. F. Pike will officiate.

St. George's, Cadboro Bay—Holy Communion, 8 a.m., children's church, 9:45 a.m.; Matins, 11 a.m.; Evensong, 7:30 p.m. Rev. W. Hills will officiate.

St. David's-by-the-Sea, Cordova Bay—Morning Prayer, 11 a.m. Rev. C. B. Price will officiate.

St. Martin's - in - the - Fields—Church school, 9:45 a.m.; choral Communion, 11:15 a.m.; Holy Baptism, 3 p.m.; Evensong, 7 p.m. Rev. Canon M. E. Coleman will preach in the morning.

View Royal—Church school and Matins, 10 a.m. Preacher, Rev Canon M E. Coleman.

St. John's, Colwood—Holy Communion, 8 a.m.; Sunday school, 9:45 a.m., Evensong, 7 p.m. Rev. H. J. Jones will conduct.

St. Matthew's, Langford—Morning Prayer, 11 a.m.; Sunday school, 9:45 a.m. Rev. H. J. Jones will conduct.

St Stephen's, Mount Newton Crossroad—Holy Communion, 8:30 a.m.; Matins, 11:30 a.m. Services will be conducted by the Ven. W. C. Western.

Holy Trinity, Patricia Bay—Children's Eucharist, 10 a.m.; Matins, 11 a.m., conducted by Rev. R. Melville.

St. Andrew's, Sidney—Holy Communion, 8 a.m.; Evensong, 7.30 p.m., conducted by Rev. R. Melville.

St. Augustine's, Deep Cove—Evensong, 3:15 p.m., conducted by Rev. R. Melville.

CHURCHES

GOSPEL HALLS

OAKLANDS GOSPEL HALL
(Cedar Hill Road at Hillside)

Sunday—
9:45 A.M.—Bible Class.
11:00 A.M.—The Lord's Supper.
3:00 P.M.—Sunday School.
7:15 P.M.—Gospel Meeting. Speaker, Mr. James Palmer.
9:00 P.M.—Young People's Meeting.

Tuesday—
7:00 P.M.—Young People's Treasure Time.

Thursday—
4:30 P.M.—Women's Gospel Meeting.
8:00 P.M.—Prayer and Bible Study.

Friday—
7:00 P.M.—Teen Time.

Bethesda, 1000 Oak Bay Avenue, corner Davie. Sunday at 11 a.m. Lord's Supper. 3 p.m. Sunday School, Bible classes, 7.30 p.m., Gospel service, speaker, Mr. Lawrence Wallace. Wednesday at 8 p.m., prayer and Bible study.

Rock Bay Gospel Hall, corner Joseph and May Streets. Sunday, 11 a.m., worship and Breaking of Bread, 3 p.m. Sunday school and Bible class, 7:30 p.m., Gospel service, speaker, Mr. Duncan Burden. Wednesday, 8 p.m., Bible reading and prayer. Friday, 7 p.m., Children's Hour.

Victoria Gospel Hall, 935 Pandora Avenue. 11 a.m., worship and Breaking of Bread. 3 p.m., Sunday school, 7:30 p.m. Gospel service, speaker Mr. T. A. Hay, for many years a missionary in Japan. See display advertisement.

CHRISTADELPHIAN

Christadelphian, Royal Band Hall, corner of Fort and Cook Streets. Sunday mornings, 11.

LUTHERAN

Grace Evangelical Lutheran, Blanshard and Queens. Services Sundays, 11 a.m. and 7:30 p.m. Sunday school, 10 a.m. Rev. T. A. Jensen.

Hope Lutheran, Princess and Chambers. Sunday school, 9:45 a.m.; service, 11 a.m. B. A. Siberdorf, pastor.

MARIGOLD

7:30 p.m. Sundays, Marigold Community Hall. Jasmine at Marigold Ave. All welcome. CJVI 8:45 a.m. Sundays "He that believeth on the Son hath everlasting life."

SALVATION ARMY

Salvation Army, Victoria West Hall, Catherine and Edward Streets. Sundays 11 a.m. and 7:30 p.m. Sunday school, 2:30 p.m. Thursday, 8 p.m. Major and Mrs. Hammond.

SEVENTH-DAY ADVENTIST

Seventh-Day Adventist Sabbath services (Saturday): Sabbath school, 9:30 a.m., public worship, 11 a.m. Young People, 3:30 p.m. Wednesday prayer meeting, 7:30 p.m. All services at church corner Pandora Avenue and Vancouver St. Pastor, G 1158.

SPIRITUALIST

Open Door Spiritualist Church, 1000 Cook Street. Sunday services 11 a.m. Lyceum (Sunday school) 7:30 p.m., trance address by Rev. F. W. Hutchinson by the Control "Wing." subject "Advancing Into Higher Thought"; messages at close of service. Thursday, 8 p.m., healing and messages, circle in charge of Gr. Holter and assistants. Saturday, Dec. 8, annual Fall bazaar.

First United Spiritualist Church, K. of P. Hall, Cormorant Street, 7:30 p.m. Guest speaker, Rev. Flowers, international lecturer and healer. Trance, address and clairvoyance.

United

FIRST

The minister, Rev. Hugh A. McLeod, will preach at both services. In the morning sermon his topic will be "Silence and Song," and in the evening Dr. McLeod has chosen as his subject "A Sermon on John Knox."

METROPOLITAN

Regular services of worship will be conducted by the minister, Rev. A. E. Whitehouse. Theme of the morning service will be "When Truth Has Its Way." Subject of the evening sermon will be "The Brotherhood of Bread," and the choir will be heard singing the anthem, "Hear Me, O God."

OAK BAY

Oak Bay United will hold its annual "White Gift" service. The seniors, nine years and up, will meet at 9 45 a.m., and the juniors, four to eight years, will meet at 11 a.m. Dr. W. W. McPherson will be in charge of the regular worship services. His morning sermon topic will be "The Call of Great Days." In the evening he will continue his talks on the parables, choosing the "Parable of the Tares."

FAIRFIELD

Sunday school and adult Bible class will be held at 10 a.m. and public worship will follow at 11 a.m., when the Rev. W. Allan will preach. His topic, "His Own Received Him Not." Mrs. Mary Youson will assist as guest soloist. At 7:30 p.m. the subject of meditation will be "Waiting Upon the Lord."

ST. AIDAN'S

Rev. T. G. Griffiths will preach at both services. Morning subject will be "Give Thy Cloak Also." Evening subject is entitled "Thou Oughtest."

CENTENNIAL

At 11 a.m. the minister, Rev. W. R. Ashford, will take as his subject "Let God Have Your Life." At 7:30 p.m. Rev. C. R. McGillivray, Belmont United Church, will be the speaker. The soloist will be Richard Hall. Bible class will meet at 10 a.m. and Sunday school will commence at 11 a.m.

Other Denominations

VICTORIA TRUTH CENTRE

Rev. Emma M. Smiley will speak at both the morning and evening services. In the morning her subject will be "Of Such Is the Kingdom," and in the evening Rev. Smiley will speak on "Mystical Bridges."

ABSOLUTE SCIENCE

Devotional services will take place at 163 Sushby Street at 11 a.m. The subject under consideration will be "What Does Life Mean to You?" Monday evening at 8 p.m. there will be instruction in the power of the mind.

Baptist

FIRST

"The Vision Glorious" is the title of Rev. G. R. Fraser's morning sermon. The choir anthem is "Christian, the Morn Breaks Sweetly O'er Thee." The solo parts will be taken by Mrs. N. Duckworth and Mr. McAdam. Topic of the evening sermon is "The Eternal Voice." The selection, "This Is the Day of Light," by Handel, will be offered by the choir.

EMMANUEL

At the morning service, Dr. T. E. Holling will be the guest speaker, taking as his subject, "A Great [illegible]." [illegible] Rev. J. A. Raymond Tingley, district secretary of the British and Foreign Bible Society, will give an illustrated address entitled "We Keep a Light."

CENTRAL

"The Response of Three Worlds to the Challenge of Christ" is the theme of the evening service at 7:30 p.m. Subject of the morning sermon will be "Believers Trading on Christ's Credit." The pastor, Dr. J. B. Rowell, will preach at both services.

DOUGLAS STREET

The evening service will begin with a song service at 7:15 o'clock. Subject of the sermon will be "Another Man Met Jesus." At the morning service, 11 o'clock, the minister will speak on the topic "Second-hand Religion." The Sunday school session begins at 9 45 a.m.

Presbyterian

ST. ANDREW'S

"Humility" is the subject of Rev. Mr. McLean's fifth sermon in the morning series entitled "Character Check-up." Resuming the evening course on Biblical prophecy, Mr. McLean will speak on "The Kingdom of God and the Church."

GORGE

Rev. T. H. McAllister will preach at the morning service, 11 o'clock. Topic of his sermon will be "The Parable of the Virgins." At 7:30 p.m. the hymn story will be "Praise My Soul, the King of Heaven."

ST. PAUL'S

Services will be held at 11 a.m. and 7:30 p.m. In the morning service Mr. Orr's sermon topic will be "The Holy One." In the evening he will speak on the subject, "The First and the Last."

Lutheran

HOPE

"Be Ye Ready" will be the sermon subject at the 11 a.m. service. The [illegible] speaker.

GRACE

At 11 a.m. the pastor, Theo. A. Jansen, will speak on the subject, "Is Life Past or Future?" At 7:30 p.m. the sermon subject will be "Christian Broadmindedness."

Christian Science

"Soul and Body" wi[ll be] the subject of the lesson-se[rmon] in all Churches of Christ, Scientist. The lesson-sermon will include the following passage from the Bible: "My flesh and my heart faileth: but God is the strength of my heart, and my portion forever."

CHRISTADELPHIAN
Orange Hall, 725 Courtney St.
Public Lecture, 7.30 P.M.
Subject,
"HEAVEN ON EARTH"
Morning Meeting—11 o'Clock
Sunday School—9.45 A.M.

Church of the Nazarene
2711 Graham St. Music With the Methodist Message

Rev. J. R. Spittal, Pastor
Phone G 3373

SERVICES
Sunday School 10 A.M.
Holiness Message 11 A.M.
Evangelistic Service 7 30 P.M.
Prayer Meeting Wednesday 7.30 P.M.
Bible School Night Friday, 7 30 P.M.
"Keep Your Face Toward the Sunshine and the Shadows Will Fall Behind You"

Emmanuel Baptist Church
Fernwood and Gladstone
Rev. W. L. McKay, B.A., B.D., Pastor
11 A.M.—DR. T. E. HOLLING
"The Message and Ministry of a Great Hymn"
Duet, Mr. and Mrs. James Oakman
7:30 P.M.—REV. J. A. RAYMOND TINGLEY, B.A., B.D.
Illustrated Address
Subject, "We Keep a Light"
Solo, Harold C. Parfitt

EVANGELISTIC TEMPLE
1415 BLANSHARD STREET (at Pandora Avenue)
11 A.M.—"DEVOTIONS IN THE PSALMS"
7:30 P.M.—"THE ANGEL IN THE FLAME"
A Sermon With an Up-to-Date Message in All. Rousing Singing. Good Music. Come With a Friend
WEEKNIGHTS TUESDAY, THURSDAY AND FRIDAY, 8 O'CLOCK
Pastors, B. A. and Bitie Reynolds

Look for the Jacob-Crowley Labels at All Leading Stores
JACOB-CROWLEY MANUFACTURING CO. LTD.

First Church of Christ, Scientist
CHAMBERS ST. and PANDORA AVE.
A Branch of The Mother Church, The First Church of Christ, Scientist in Boston, Massachusetts
SUNDAY SERVICES
11 A.M. and 7.30 P.M.
Subject:
"SOUL AND BODY"
SUNDAY SCHOOL
9 45 and 11 A.M.
TESTIMONIAL MEETING
Wednesday, 8 P.M.
FREE PUBLIC READING-ROOM and LENDING LIBRARY at 618 Sayward Building 1207 Douglas Street
ALL ARE WELCOME
Christian Science programs are radiocast over KVI, 570 kc. every Saturday at 8:15 P.M., and over CJOR 600 kc. every Sunday at 9 45 A.M.
"The Monitor Views the News" Over BJB, 850 kc. Every Tuesday at 6 15 P.M.

Douglas Street Baptist
Douglas at Cloverdale
Minister:
Rev. J. C. A. Barton, B.A., B.D.
9 45 A.M.—CHURCH SCHOOL
11 A.M.
"Second-Hand Religion"
7 30 P.M.
"Another Man Who Met Jesus"
Hymn Singing, 7 15 P.M. Welcome

ASK, AND YE SHALL RECEIVE, THAT YOUR JOY MAY BE FULL
REV. EMMA M. SMILEY
FIRST VICE-PRESIDENT, INTERNATIONAL NEW THOUGHT ALLIANCE
HEAR HER PATTERN FOR JOYOUS LIVING
SUNDAY, NOVEMBER 23
11 A.M.—"OF SUCH IS THE KINGDOM"
7:30 P.M.—"MYSTICAL BRIDGES"
TUESDAY, 3 P.M.—SPECIAL HEALING SERVICE
WEDNESDAY, 8 P.M.—"BODY—IS IT MASTER OR FRIEND?"
VICTORIA TRUTH CENTRE 734 FORT STREET

MR. T. A. HAY
For many years a missionary in Japan will hold special services in the
VICTORIA GOSPEL HALL
935 PANDORA AVENUE
SUNDAY, 7:30 P.M.
Also TUESDAY, WEDNESDAY and THURSDAY at 8 P.M.
You Are Cordially Invited to Hear This Interesting Speaker

GLAD TIDINGS TABERNACLE
(Pentecostal)
"WINGS OF PRAISE"
9 15 A.M.—900 on Your Dial
9 45 A.M.—Sunday School
11 A.M.
"VICARIOUS FAITH"
7:30 P.M.—EVANGELIST J. D. SAUNDERS
Guest Speaker
"And this is life eternal, that they might know Thee, the only true God, and Jesus Christ Whom Thou hast sent."—John xvii, 3
Rev. E. W. Robinson, Pastor
You Will Receive a Warm Welcome at GLAD TIDINGS

NORTH PARK near QUADRA
Look for the Neon Sign "JESUS SAVES"

KINGDOM MINISTRY
CRYSTAL GARDEN—SUNDAY, 7:15 P.M.
Service Conducted by P. W. McMillan
Subject
"THE DARKEST HOUR IS BEFORE THE DAWN"
Music by Miss Ethel James
Everybody Heartily Welcome

METROPOLITAN UNITED CHURCH
Corner Pandora Ave. and Quadra St.
Pastor:
Rev. A. E. Whitehouse, B.D., D.D.
Organist and Choirmaster:
Edgar Holloway, L.R.S.M., A.V.C.M.
11 A.M.
"WHEN TRUTH HAS ITS WAY"
7:30 P.M.
"THE BROTHERHOOD OF BREAD"
Preacher: Dr. A. E. Whitehouse
Morning Soloist: Miss Phyllis Carbert
Evening Soloists,
Mrs. A. H. Dash, Mr. S. L. Harmsworth
9 45 A.M.—Church School—Intermediate and Senior
11 A.M.—Church School—Juniors, Beginners, Primary, Nursery
We Welcome Strangers and Visitors

First United Church
Corner Quadra St. and Balmoral Rd.
Rev. Hugh A. McLeod, M.A., D.D.
Minister
Rev. F. W. Anderson, M.A.
Visiting Minister
Mr. Eric T. Bulatt
Choirmaster and Organist
11 A.M.—"SILENCE AND SONG"
Tenor Solo, "O Lord, Most Holy" (Caesar Franck) Mr. George Parmer
Anthem, "Even Me" (Warren)
7:30 P.M.
"A SERMON ON JOHN KNOX"
Anthem, "Open Thy Gates" (Julius Harrison)
The Minister at Both Services

CENTENNIAL UNITED CHURCH
Gorge Road, Near Government Street
Minister: Rev. W. R. Ashford, B.A.
11 A.M.—"LET GOD HAVE YOUR LIFE"
Soloist Mrs. R. H. Nash
7.30 P.M.—Guest Speaker
REV. C. R. McGILLIVRAY
Soloists, Mrs. G. R. Eden and Mr. Richard Hall
Choral Music
10 A.M. Bible Class, 11 A.M. Sunday School

FAIRFIELD UNITED CHURCH
Five Points — Pastor, Rev. W. Allan
10—Sunday School and Adult Bible Class
11—Subject "His Own Received Him Not" Guest Soloist: Mrs. Mary Youson
7.30—Subject: "Waiting Upon God"
Music Under Direction of Mrs. R. Dervill
Visitors Cordially Welcomed

OAK BAY UNITED CHURCH
Mitchell and Granite
Minister: W. W. McPherson, M.A., D.Th.
Director of Music: Francis Stevenson
11 A.M.—"The Call of Great Days"
Solo, "O Rest in the Lord" (Mendelssohn) Miss B. Bartlett
Anthem, "Guide Me, O Thou Great Jehovah" (Moeller)
7 30 P.M.—"The Parable of the Tares"
Anthem, "O Praise the Lord"
9 45 A.M.—Sunday School
White Gift Service

Belmont Ave. United Church
11 A.M.—"From the Desert to the Garden"
7.30 P.M.—Rev. W. R. Ashford, B.A.
Of Centennial United Church
Young Adult Group at 8 45 P.M.
Sunday School at 9 45 A.M.

British-Israel World Federation (Canada) INC.
Tuesday, November 25, 8 P.M.
MACDONALD HALL, 730 Fort Street (Over English Bakery)
Monthly Service of
PRAYER, PRAISE, THANKSGIVING
Until further notice the B.I.W.F. presentation "THE KING'S MESSENGER" will be broadcast over CJOR (600) each Sunday at 11 a.m.
Headquarters and Bookroom
1118 Quadra Street
Secretary's Phone, G 9031

MARIGOLD HALL
3 P.M.—Sunday School and Bible Class
7:30 P.M.
GOSPEL MEETING
Speaker—MR. P. SMART
All Welcome — No Collection

The Salvation Army
CITADEL CORPS
Johnson Street
Major and Mrs. F. Hewlett
Saturday, 8 45—Prayer Service
Saturday, 8 P.M.—Songster Brigade Program
Sunday, 11 A.M. Holiness Meeting
Sunday, 2 30 P.M. Sunday School
Sunday, 7 30 P.M.—Salvation Meeting
On Sunday Night, the Newly Formed Young Ladies' Sextette Party Will Sing
A Hearty Welcome to All

St. Andrew's Presbyterian Church
DOWNTOWN—DOUGLAS STREET AT BROUGHTON
MINISTER, REV. J. L. W. McLEAN, M.A.
11 A.M.—"HUMILITY"
7 30 P.M.—"BIBLICAL PROPHECY—(4) THE KINGDOM AND THE CHURCH"
We Welcome Visitors

FIRST ◆ BAPTIST
Quadra at Mason
Rev. G. R. Fraser, B.A., B.Th., Pastor
Mr. Oliver B. Stout, Organist and Choir Director
11 A.M.—Church School
11 A.M.—Morning Worship—"THE VISION GLORIOUS"
Choir, Anthem. Soloists: Miss G. Phillips, Mrs. N. Duckworth, Mr. R. McAdam
7 30 P.M. Evening Worship—"THE ETERNAL VOICE"
Choir Anthem, Soloists, the Misses Beattie
WE INVITE YOU TO WORSHIP WITH US

CENTRAL BAPTIST
Pandora Avenue - Pastor, J. B. ROWELL
Morning Worship at 11—"THE RICHES OF CHRIST
Believers Trading on Christ's Credit"
Evening Gospel Service, 7:30—Song Service, 7:15
"Response of Three Worlds to the Challenge of Christ"
ENJOY WITH US THIS DAY OF SPIRITUAL UPLIFT

SHANTYMEN'S CHRISTIAN ASS'N
ANNUAL MEETING
WEDNESDAY, NOVEMBER 26, AT 7:45 P.M.
CENTRAL BAPTIST CHURCH
— Reports From the Missionaries
— Kodachrome Slides of West Coast
— Guest Speaker
DR. P. W. PHILPOTT
Of Vancouver

1039 Yates Street
SERVICES
9:45 A.M.
"A Growing Sunday School"
11 A.M.—"The Undying Fire"
7:30 P.M.—"Evangelistic Service"
Tues., 8 P.M., Prayer Meeting
Thurs., 7:45 P.M., Y. People's
Alliance Gospel Tabernacle
Rev. R. McIntyre, Pastor
God is Blessing at the Tabernacle. We are expecting great things. Why not plan to attend Sunday? You will enjoy the warm, friendly atmosphere. The pastor will preach at both services. Special music.
7:30 P.M.—"WHAT IS A CHRISTIAN?"
"A Sincere Welcome From a Friendly Church With a Hearty Welcome"

Anglican Services

Christ Church Cathedral
SUNDAY NEXT BEFORE ADVENT
HOLY COMMUNION
8 A.M. and 9:30 A.M.
MATINS—11 A.M.
Preacher:
THE REV. RAYMOND TINGLEY, B.A., B.D.
Provincial Secretary of the Bible Society
EVENSONG—7 30 P.M.
Preacher THE REV. T. L. LEADBEATER, B.A., M.Ed.
Subject
"SPIRITUAL REVIVAL"
James Bay Hall
Evensong, 7 30 P.M.
Preacher
THE REV. S. J. WICKENS, B.A., B.D.
Sunday Schools
Memorial Hall, 10 A.M.
(Beginners, 11 A.M.)
James Bay Hall, Niagara Street 11 A.M.
Seamen's Institute Hall, 11 A.M.

ST. JOHN'S
Quadra, Near Pandora
Rev. George Biddle, Rector
8 A.M.—Holy Communion
11 A.M.
"THIS ROYAL THRONE OF KINGS"
7.10 P.M.—Organ Preludes
Frederick Chubb, B.A., Mus. Bac., F.R.C.O.
Fanfare (C. S. Lang)
Bridal March (The "Naval Marche") (Hubert Parry)
The "Water" Music (Handel)
7:30 P.M.
"THIS IS 'STIR-UP' SUNDAY"
Preacher at both services, The Rector
Sunday School at 11 a.m.

St. Mary's Church
ELGIN ROAD, OAK BAY
8.30 A.M.—Holy Communion
11 A.M.—Matins and Sermon
Preacher
Archdeacon A. E. de L. Nunns
7 P.M.—Evensong and Sermon
Preacher: Rev. F. A. Springboro
SUNDAY SCHOOL
9:45 A.M. for Seniors
11 A.M. for Juniors, Primary and Pre-Primary
THURSDAY
10 30 A.M.—Holy Communion

ST. GEORGE'S
CADBORO BAY
8 A.M.—Holy Communion
9 45 A.M.—Children's Church
11 A.M.
"JESUS—GO AWAY!"
The Sixth in a New Sermon Series
"Christ and His Miracles"
7 30 P.M.
"THE ROYAL FAMILY"
A Sermon to Celebrate the Occasion of the Royal Wedding
VICAR
REV. WILLIAM HILLS, B.A.

St Barnabas' Church
Corner Cook and Caledonia
SUNDAY NEXT BEFORE ADVENT
Holy Communion - - 8 00 A.M.
Sung Mass - - - - 11 00 A.M.
Evensong and Sermon - 7 30 P.M.
Holy Communion Daily at 7:30 A.M. Except Wednesday 8 A.M. and Friday 9 30 A.M.
Rev. B. Mann, Rector

ST. SAVIOUR'S
(Serving Victoria West)
8 A.M.—HOLY COMMUNION
Corporate Communion A.Y.P.A.
11 A.M.—MATINS
For the Parish Children and Their Parents
7 P.M.—EVENSONG

Church of Our Lord
Corner Blanshard and Humboldt Streets
Rev. Donald L. Gordon, Minister
11 A.M.—Morning Prayer and Sermon
Subject: "REVERENCE"
7 30 P.M.—Holy Communion and Sermon
Subject: "ABIDE WITH ME"
All Are Welcome

Coroner's Jury Unable to Ascertain Cause of Tragic Beaver Lake Fire

A coroner's jury yesterday was unable to determine cause of the tragic fire Wednesday at Beaver Lake that destroyed a veteran's home and took the lives of two children.

The jury heard the story of Mrs. Elizabeth Sadler's unsuccessful battle to save the life of the children—Cardina Rose, 17 months, who died in an upstairs room in the Sadler [illegible] and three-weeks-old Wilfred [illegible] who died later in hospital.

A verdict of accidental death was returned after a few minutes deliberation at the inquest, held in McCall Bros. Funeral Home under Coroner E. C. Hart.

Dressed in a black coat, with a small black hat and veil, Mrs. Sadler was helped up the steps of the funeral home by her husband Wilfred and was assisted to the witness box.

In a low, clear voice, she said that after visiting friends had left the [illegible] outside to hang clothes when her five-year-old daughter Betty Ann rushed from the house and screamed that the building was on fire.

Mrs. Sadler ran into the house and saw the buggy containing the baby boy in flames.

She said she threw water over the infant, wrapped him in a blanket, and threw more water on the bedclothes.

Believing the fire to be out, Mrs. Sadler went outside to call for help, but got no response. She then ran with the baby in her arms to the caretaker's house a short distance away. There was no answer to her knocking.

"On the way back, I saw smoke and flames coming from the house," she said. "I put the baby on the grass and ran to the outside stairs leading to the second story where my other baby, Cardina Rose, was asleep. I could not get through the door because of smoke and flames, even after I broke a window.

"I had to leave her there."

Mrs. Sadler told the jury she took baby Wilfred and Betty Ann, stopped a car on the East Saanich Road, and was taken to the police station, where a fire alarm was turned in at 1.03. The mother and [illegible] Joseph's Hospital.

Witnesses at the inquest had no evidence to offer on the cause of the blaze. It was disclosed that there had been only a small fire in the stove and that it and the pipes had been cleaned recently. Testimony was that matches in the house were out of reach of children.

The one-and-a-half storey house part of a Summer concession built and operated by Mr Sadler, was valued, with contents, at around $5,000.

He said after the inquest that he had tried repeatedly to take out fire insurance on the building, but was unable to do so because of a technicality involving ownership of property.

Report Soon On Fares Says Official

The Public Utilities Commission may be in a position to announce its decision on the application of the B.C. Electric Company for an increase in transit fares in Vancouver by Wednesday, Dr W A Carrothers, chairman, said yesterday.

The company is seeking to boost its fares for street car and bus rides from seven to ten cents and tickets from four to three for 25 cents.

Question of whether an interim increase may be granted may also be decided in the commission report. The company in its application stressed the need for immediate action and, it was understood, wished to have the new fare structure effective December 1.

The application followed the 39-day strike of transit workers which was settled by granting a 15-cent-an-hour wage increase.

The commission, whose experts have been examining the company's books, rejected the demand of two Vancouver citizens to present a brief on the question. It contended that if one person was allowed to appear the same right would have to be granted to others in a series of public hearings, which would delay decision on the application.

The brief in question contends that the requested fare increase will bring in $3,250,000 more revenue while the cost of increased wages will be only $1,070,000.

Pollock Again Seeks Office

First candidacy for police commissioner in the December civic elections was announced last night when Earl C Pollock, 1245 Montrose Avenue, said he would try again this year.

In making the announcement, Mr Pollock, runner-up in the last police commission election, strongly criticized aspects of the Victoria police department.

"The department is 'very backward' in police methods, which is not the fault of the men but of the administration," he claimed.

"They are crying for efficiency, but when it comes to promotion they don't recognize efficiency," Mr Pollock declared. "I feel, like many other citizens, that our police department is everything it shouldn't be."

Missionary Sloop Ready for Voyage

VANCOUVER, Nov. 21 (CP)—A 35-foot, gaff-rigged sloop with bright new canvas was in Vancouver today provisioning for a return trip to the Gilbert Islands for her 26-year-old skipper and two crew members.

Jack Maier of Bellingham, Wash, was adrift 32 days in a small lifeboat with 15 other persons after a transport was torpedoed in the South Pacific two years ago. During the 1,875-mile trip made in the tiny boat to the Gilbert Islands, the first land they sighted, Maier decided that his life had been saved to bring religion to the natives of the islands.

He and two fellow-townsmen, Harold Gray, 48, and Marvin Norsted, 25, pooled their gratuities and their life savings to purchase the sailing vessel and came to Vancouver where they hope to obtain aid from groups sympathetic with their missionary work.

WON'T BLOW OFF

LONDON, Nov. 21 (Reuters)—A new British invention—"the hat that will not blow off"—is to be taken to the United States by W. D. Jeffries, managing director of a firm of women's hat manufacturers. Jeffries said the hat is made of special elastic yarn.

Little Stories for Bedtime

By THORNTON W. BURGESS

PADDY THE BEAVER GIVES WARNING

Grandfather Frog sat on his big lily pad in the Smiling Pool. It seemed to him that never before had the lilies been so golden, or the sky so blue, or the laughter of the Laughing Brook so merry, or the ripples of the Smiling Pool so charming. On another lily pad near him sat Spotty the Turtle. Billy Mink and Little Joe Otter were stretched out on the bank, and lazily swimming just in front was Jerry Muskrat. Grandfather Frog was telling them of his adventures and what he thought of the Great World.

"I have always told my cousin, old Mr Toad, that the Smiling Pool is a much better place than the Great World. I was sure of it before even I went out to see for myself, and now I know it," said Grandfather Frog.

Billy Mink and Little Joe Otter began to laugh. Grandfather Frog looked at them seriously. "What are you laughing at?" he demanded.

"Much you know about the Great World! Why you haven't seen a tiny corner of it," laughed Billy Mink who, you know, is a great traveler.

Grandfather Frog drew himself up proudly and replied in his most dignified way: "I will have you to understand, Billy Mink, that I have seen the Great World, and it is no place for honest people to live in."

"Did you visit Farmer Brown's dooryard?" asked Little Joe Otter.

"Or his garden?" added Billy Mink.

"Or the heart of the Green Forest?"

"Or the Old Pasture?"

"Or the Big River?"

"Or the Purple Hills?"

To each of these questions Grandfather Frog was forced to shake his head. It was rather mortifying to have to admit that after all he had been but a very little way out into the Great World and he was trying to think of some sharp reply when Jerry Muskrat suddenly shouted: "Here comes my big cousin, Paddy the Beaver! Hello, Cousin Paddy! Where have you been all Summer?"

Everybody turned to look in the direction Jerry was pointing. There, sure enough, was Paddy the Beaver swimming out from the Laughing Brook. Billy Mink and Little Joe Otter stared. They had never seen him before. Grandfather Frog and Spotty the Turtle bowed politely. They had met him the time of the great trouble in the Smiling Pool and the Laughing Brook when the water had nearly stopped running because way up in the Green Forest Paddy had built a dam across the Laughing Brook. He had torn it down when his cousin had told him how he had spoiled the Laughing Brook and the Smiling Pool.

"I've come to give warning," said Paddy as he drew near.

"Warning of what?" asked Grandfather Frog.

"That I'm going to make my home up in the Green Forest," replied Paddy.

"Did you visit Farmer Brown's dooryard?" asked Little Joe Otter

"Hurrah! I'm so glad!" cried Jerry Muskrat, who was very proud of his big cousin. "But I don't see what you mean by a warning."

Paddy's eyes twinkled. "Well, you see, I have to make a pond up there," said he, "and to do that I have to take the water of the Laughing Brook."

Everybody's face fell. They remembered how dreadful it had been before when there was so little water in the Laughing Brook and the Smiling Pool. Paddy noticed it. "It will be for only a little while," said he. "Just as soon as my pond is made the water will run back in the Laughing Brook and fill the Smiling Pool just as it is now. I wanted you to know what is going to happen so that you will not be worried, and so I have come to give warning. I hope you will not feel badly about it."

Next story: An Important Meeting at the Smiling Pool.

Released by The Associated Newspapers.

At the Theatres

The York Presents "Henry V" on Dec. 1

"Henry V" will be showing at the York Theatre starting Monday, December 1, for one week.

Laurence Olivier, in the triple capacity of producer, director and star of "Henry V," has taken full advantage of the cinematic opportunities the play affords and, at the same time, has been faithful to Shakespeare, the dramatist and poet. [illegible] the production has been enriched by ingenious stage "business" added to clever and plausible interpretation of the text.

DOMINION THEATRE The Painted Desert famed Arizonian location of countless adventure yarns and motion pictures is the background for Columbia's thrill-swept story of western outlawry, "Gunfighters," now playing at the Dominion Theatre. Filmed in Cinecolor, "Gunfighters" stars Randolph Scott and Barbara Britton, with Dorothy Hart prominently featured.

CAPITOL THEATRE If farmers could grow and harvest wheat as fast as Paramount did during production of "Wild Harvest," the current world-wide wheat shortage would be remedied in short order. For the film which co-stars Alan Ladd, Dorothy Lamour, Robert Preston and Lloyd Nolan and now showing at the Capitol Theatre, the wheat fields of Texas, Kansas, Nebraska and South Dakota were "planted" and "harvested" on one of the studio's huge sound stages.

OAK BAY THEATRE Boredom with life in a small town and a burning ambition to see the world, torments James Stewart as the hero in "It's a Wonderful Life," now at the Oak Bay Theatre. It is Frank Capra's comedy-drama for Liberty Films, in which Donna Reed is co-starred. Miss Reed plays Stewart's childhood sweetheart whom he eventually marries when he sees no chance of getting away from a small town.

RIO THEATRE At last, Chester Morris has been given a role that enables him to display his adeptness at legerdemain for which he has become famous as one of Hollywood's outstanding amateur magicians. In the newest of the "Boston Blackie" film series, Columbia Pictures' "The Phantom Thief," which ends tonight at the Rio Theatre, Chet, as the roguish Blackie, becomes involved with a death-dealing spiritualist.

ATLAS THEATRE The symptoms of bubonic plague, one of the most frightening diseases known to man, are simply a matter of coton, collodion, eggs and bits of rubber, insofar as movie make-up men are concerned. Scenes in Columbia's "The Return of Monte Cristo," which ends tonight at the Atlas Theatre, Louis Hayward and Steven Geray simulate the disease in order to escape dread Devil's Island, and required this strange combination of materials, according to Clay Campbell, head makeup man for the studio.

ROYAL Glenn Langan and Cor[illegible] in a bitter battle over Amber in the Twentieth Century-Fox film version of "Forever Amber," presented by Darryl F. Zanuck and now showing at the Royal Theatre. Photographed in color by Technicolor, the lavish production presents Linda Darnell in the title role with Richard Greene and George Sanders also appearing in important roles.

YORK THEATRE Peggy Ann Garner stars in "Junior Miss," the Broadway stage sensation which 20th Century-Fox filmed and which ends tonight at the York Theatre. Supporting Miss Garner in the outstanding cast are Alyn Joslyn, Michael Dunne, Faye Marlowe, Mona Freeman, Sylvia Field and Barbara Whiting. "Junior Miss" was both written for the screen and directed by George Seaton, with William Perlberg producing the film.

PLAZA THEATRE William Bendix plays a shrewd, fast-thinking detective-lieutenant in Universal-International's suspenseful hit, "The Web," now at the Plaza Theatre. Bendix is not the hero of the film, and does not "stooge" for the hero in solving the crime. Yet he is given an honest role to enact, and plays the part straight and not for comedy laughs. Edmond O'Brien, Ella Raines and Vincent Price costar with Bendix in "The Web." Michael Gordon directed.

Alaska Highway Topic of Address

[illegible] Highway was given by Maj.-Gen. W. W. Foster, C.M.G., D.S.O., at the quarterly meeting of the 2nd C.M.R. (Bn.), C.E.F. (1914-18) Association in the British Public Schools Club.

Maj.-Gen. Foster was an original member of the battalion. A. C. Smith, president, was chairman at the meeting, which was attended by the former command officer, Colonel C. O. Johnson, D.S.O., M.C.

Amusements

ON THE SCREEN

Atlas—Barbara Britton and Louis Hayward in "The Return of Monte Cristo."

Capitol—Alan Ladd and Dorothy Lamour in "Wild Harvest."

Dominion—Randolph Scott and Barbara Britton in "Gunfighters."

Oak Bay—James Stewart and Donna Reed in "It's a Wonderful Life."

Plaza—"The Web," starring Edmond O'Brien and Ella Raines.

Rio—Dusty Anderson and Chester Morris in "The Phantom Thief."

Royal—"Forever Amber," starring Linda Darnell and Cornel Wilde.

York—"Junior Miss," starring Peggy Ann Garner and Allyn Joslyn.

it's wonderful JAMES STEWART DONNA REED in FRANK CAPRA'S "It's a Wonderful Life" — Doors 6.30, Feature at 6.35, 8.50 — TODAY! MATINEE AT 2 P.M. — OAK BAY

YORK STARTS MONDAY DECEMBER 1 — ONE WEEK ONLY! ★ ALL SEATS RESERVED ★ 1ST TIME ANYWHERE AT POPULAR LOW PRICES — Exclusive and Only Victoria Engagement — The THEATRE GUILD presents LAURENCE OLIVIER in William Shakespeare's "HENRY V" In Technicolor — RELEASED THRU UNITED ARTISTS — SEATS NOW! AT KENT'S MUSIC STORE 641 YATES ST. NO PHONE ORDERS, PLEASE — TWICE DAILY 2.30 P.M.-8.15 P.M. ★ ALL SEATS RESERVED

PLAZA — ELLA RAINES, EDMOND O'BRIEN, WILLIAM BENDIX, VINCENT PRICE — "The Web" — Colored Cartoon "SOLID IVORY" Also LATEST ODEON NEWS — LAST TIMES TODAY

YORK • NEXT THURSDAY — ONLY LOCAL SHOWING — Appassionata — INTERNATIONAL CINEMA — Added short features! Music of Chopin, Beethoven and Tschaikowsky! — ALL SEATS RESERVED

OLYMPIC — POSITIVELY ENDS TODAY! MURDER! ACTION! SUSPENSE! PLUS CHESTER MORRIS AS BOSTON BLACKIE IN 2ND HIT: THE PHANTOM THIEF — Eddie DEAN and his horse FLASH — Driftin' River — SPECIAL SATURDAY MORNING 10.30 A.M. — FREE POPCORN FIRST 500 KIDS — PLUS SERIAL • CARTOON & NEWS

YORK ENDS TODAY — Funnier Than "Dear Ruth" — Junior Miss — Starring PEGGY ANN GARNER — Special 4 Award Cartoons — In Gorgeous Color THE STORY OF A HORSE — WILDFIRE — ALL-STAR STELLAR CAST — EXTRA! WINNER OF 1946 ACADEMY AWARD! "A BOY AND HIS DOG" IN WONDROUS COLOR

ENDS TODAY! — Forever Amber — LINDA DARNELL, CORNEL WILDE, RICHARD GREENE, GEORGE SANDERS — PRICES FOR THIS LIMITED ENGAGEMENT MATINEES 75¢ EVENINGS 1.20 TAXES INCLUDED — Royal

ALAN LADD, DOROTHY LAMOUR, ROBERT PRESTON, LLOYD NOLAN — Paramount's "WILD HARVEST" — a man who stopped at nothing! — TODAY — EXTRA COLOR CARTOON • SPECIALTY • SPORTS • NEWS — CAPITOL

ENDS TODAY — The Return of Monte Cristo — starring LOUIS HAYWARD, BARBARA BRITTON — PLUS PHILIP TERRY, JACQUELINE WHITE in "SEVEN KEYS TO BALDPATE" — Atlas

GUNFIGHTERS — RANDOLPH SCOTT · BARBARA BRITTON — in CINECOLOR! — DOMINION

NEW YEAR'S EVE — SUPPER FROLIC — FULL HOT TURKEY DINNER — CLUB SIROCCO — 1037 VIEW STREET PHONE E 9221 — MAKE YOUR RESERVATION NOW! $12.50 Per Couple — DANCING EVERY FRIDAY AND SATURDAY

Due to Popular Demand and Under the Auspices of the Women's Canadian Club — THE VICTORIA OPERA COMPANY (WINIFRED LUGRIN-FAHEY, Director) Is Pleased to Repeat "The Bride Ship" —An Original Opera Based on Early Victoria History— IN VICTORIA HIGH SCHOOL AUDITORIUM TUESDAY, DEC. 2 and WEDNESDAY, DEC. 3 — Curtain 8.15 Sharp — Admission $1.00 — Tickets May Be Obtained From Members of the Women's Canadian Club, Members of the Company, and at the Marionette Library

OPEN TODAY — THE NEWLY RENOVATED CLUB CAFE — 642 Yates BETWEEN BROAD and DOUGLAS — TRY OUR TASTY STEAKS -:- CHOPS — CHINESE DISHES — FOUNTAIN SERVICE — BUSINESSMEN'S LUNCH — AFTER-THEATRE SUPPER SPECIALS — Redecorated and Brought Up to Date by MURPHY ELECTRIC - VICTORIA WOODCRAFT AND H. SLATER PLUMBING — "A GOOD PLACE TO EAT"

Hilker Attractions — BAY ST. ARMOURY — IN PERSON! Lauritz Melchior and CONCERT ORCHESTRA — MGM Pictures — RCA Victor Records — TICKETS

ROYAL • NEXT WED. — de Paur's INFANTRY CHORUS — DIRECT FROM 2,500 CONCERTS OVERSEAS FOR ARMED FORCES — TICKETS

ROYAL • 1 Perf. Only MONDAY, DEC. 1 — THE GREAT BALLET STARS AND THEIR COMPANY — MARKOVA & DOLIN — BALLET COMPANY — TICKETS

THE PICK OF THE PACIFIC — The choicest specimens of the world's choicest salmon, the Sockeye . . . only these are selected by the House of Todd to bear the "Horseshoe" label. You'll know this salmon by its deep red color, firm, yet delicate texture and true seafood flavor. — TODDS HORSESHOE SALMON — FOUR FAMOUS BRANDS OF TODD'S SALMON — HORSESHOE (Sockeye), TIGER (Cohoe), SUNFLOWER (Pink), CUTE (Chum) — J. H. TODD & SONS LTD. VICTORIA B.C.

DANCE for Y.M.C.A. and SATURDAY NIGHT CLUB MEMBERS — Every Saturday, 8.45, at the "Y" — Charlie Hunt's 7-Piece Orchestra

HEAR IRWIN DILLON TENOR ★ GUEST ARTIST ★ on "The Northern Electric Hour" and Quentin McLean at the Northern Hammond Organ — MONDAY EVENING CBR 5 - 5:30 P.M.

DANCE — BUDDY GLOVER'S ORCHESTRA — EVERY SATURDAY — PRINCE ROBERT HOUSE — FEATURE ATTRACTION Ron Redman, Former B.B.C. Artist — Dancing 9 to 12

SOLARIUM DANCE — Sponsored by the CAPITAL CITY YACHT CLUB — NOVEMBER 28 — In Crystal Garden Lower Ballroom — Tickets Kent's Limited, 641 Yates Street; The Beehive, 833 Fort Street

HBC BEAVER CLUB DANCE — Tuesday, November 25 — Crystal Garden — Len Acres' Orchestra - Dancing 9 Till 12 — Admission 75c Each — Tickets May Be Purchased at the Hostess Booth, Street Floor or Coffee Shop, Lower Main Floor — Everybody Welcome — Hudson's Bay Company INCORPORATED 2ND MAY 1670

DANCE TONIGHT ARCADE

BURNSIDE FISH AND CHIP CAFE — WE FRY HALIBUT ONLY — Take Home a Tasty Dish of Fried Halibut and Crisp, Brown Chips — OPEN SUNDAYS - 4 P.M. to 7 P.M. — 98 BURNSIDE AT WASCANA B 3005

The Dreadful Night

BY KATHLEEN NORRIS

SYNOPSIS

Christy, beautiful wife of Monty Blount, engineer, retires into the study and frankly discusses her marriage with Lin, her friend, the owner. Lovely with her baby, Dian, and only her stern mother-in-law and an elderly cleaning woman for companions, Christy confessed the friendship of charming Patricia Portesque and her devoted artist husband, Norman.

Hours of gaiety with the Portesques in the Greenwich Village apartment, or in the irresistible charm of Still Pond, Christy's exultant laugh flooded behind her as she ran back to the house to dress in an hour's time. She was seated beside Lin in his car, being driven toward an evening of delight.

"You came downtown shopping Lin?"

"Well, that was my original intention, grapefruit for Patricia's breakfast—and stamps. I think one should be judged by the original intention rather than by mere facts, don't you?"

"I don't know. Wouldn't a good many murderers get off, if that was the way of it?"

"A good many do. No, after you left, this afternoon, I said that I was going downtown, and Norman asked if I would pass the post office and I said yes. And then I decided to take your house.

"But you've seen my house before."

"I have indeed. Several times."

"Why several times?"

"Pity girl," Lin said dryly, after a pause, and Christy laughed again in the dark. "I go 'round your way sometimes at night," the man presently added, in his light, sophisticated voice, "to be sure that you're not on fire or being robbed. I've appointed myself a deputy guardian like a young girl on an escapade, she thought. Was a married woman, with a child, a home, a mother-in-law behind her as a bulwark of respectability, to say nothing of the devoted absent husband to whom she wrote three or four times a week.

Lin was talking about the weather, and Christy's attention wandered. Was this irresistible charm of Still Pond, fact, I'll go away"

She would not become sentimental

"And I suppose the Portesques will go away?"

"They'll go back to Paris, yes. I wondered if Patricia had sides of Paris. It's an old church, whose a caretaker and his wife were living along there, plausibly enough, the last we heard. 'Les Andelys. You'd love it."

"I know I would!" They had turned into the lane past Indian Bridge now, and were at Widney's Lin came about, and opened the car door for Christy, and as he helped her down quite simply put his arms about her and kissed her on the mouth. For a moment the world turned around and Christy saw stars as she ran into the patio.

No harm in a kiss. But it gave her odd moments of uneasiness all evening as she thought of his presently driving her home. He would certainly kiss her again at the other end of the line, and what if her mother-in-law were waiting up for her, and looking down the driveway in the gale, and what if a stream of light from the car lamps happened to shine right on their figures? It didn't mean anything, but it would be hard to explain.

Her welcome was just what she had dreamed it would be; Fairleigh gave her a lovely approving look that had something motherly in its pleasure

"Christy! What an inspiration," she said And Norman looked up from his book with a sleepy smile

"Get your baby to bed?" he asked, and the unexpected understanding of what her duties were warmed Christy's heart.

"Got my baby to bed," she echoed, coming in to the warm radiance of the fire. "And—I've had my dinner!"

"That doesn't matter," Lin said, "we're not going to dine for heaven knows how long Oh, and the Whittlers can't come!"

Christy put her coat aside, ran her hands over the dark gold waves of her hair Then she dropped into her familiar chair and sent her own smile about the company.

"Heaven," she said softly.

"Oh, this is pleasant," Fairleigh agreed, in her rich slow voice.

"Let us sit here," Norman said, "forever and forever."

Fairleigh came back to the fire; she had been manipulating records, and now the soft music of Tschaikowsky began to filter through the softly lighted room; Christy sat very still, remembering Lin's kiss But there could be no harm in any such wonderful hour as this

After awhile, when the clock had struck eight, and the half-hour after eight, Fairleigh reminded them that Henry and Carl had asked for the evening off and that if any of them wanted dinner he must get it himself. At this Norman said lazily that if there was anything he could do he would gladly do it, and the other three benefited themselves enthusiastically. Henry had left a covered tray in the kitchen; they carried it in to the fire.

"It's always so grand when the company can't come," Norman growled.

Christy found hot soup in a covered saucepan on the stove, arranged four pretty dishes on a tray. Lin came into the kitchen, gave a labor before the big developed, presently they were dining, leaning back in the deep chairs or against the piled cushions of the couch, reclining down to the hearth to grasp the handle of the coffee pot. Lin knelt with a long fork, toasting bread.

"Somehow I love to make toast beside a fire," he said

"It makes me think of English stories," Christy added. "Dickens and—ah, Trollope, and Rose Nourse Carey"

"Your generation doesn't read Dickens and Trollope" said Norman's deep voice.

"Our house—the old Blount house—has been all" Christy explained It. "I've had a good many evenings of reading"

"I'm darned if it doesn't make her sort of quaint," Lin said, turning a flushed face from his toasting fork Then Portesque laughed, and Christy felt an odd warmth rush through her, and she knew even then that afterwards she would try to remember what Lin had said, and how his voice had sounded.

"We go up to the cabin Friday," Fairleigh said

"Oh . . ." Christy's heart began to beat fast She wanted to go. She couldn't, of course.

"We start from here at about two," said Fairleigh, "so be here for lunch, and bring your heavier clothes."

"Chris knows those mountains," Lin said quietly. That voice of his! Christy thought, or rather felt, for somehow she was not thinking lazy and possessive—and make

To Be Continued

(Distributed by The Bell Syndicate, Inc.—(Copyright, 1947 by Kathleen Norris)

Wheat Queen World Titlist

TORONTO, Nov. 22 (CP.)—Mrs. Grace Kelsey of Erickson, B.C., who won the North American - wheat queen title at the Chicago International Grain and Livestock Exposition last year, has been awarded the World Wheat championship at the Royal Winter Fair here.

The 50-year-old housewife's hand-picked kernels of Reward Spring wheat, grown between trees on a six-acre fruit ranch in the Kootenay Valley, won her the world title and a $1,000 cash award donated by the Canadian National Railways. From that triumph, announced by fair officials, she plans to go to Chicago to defend the North American Championship.

How It Started

By JEAN NEWTON

THAT WORD "TROPHY"

Today a "trophy" is a sign of success, as a tennis trophy, a racing trophy—an emblem of victory. Originally the emphasis was on the defeat involved.

The derivation of this word might be said to mirror something of history's preoccupation with war.

The Greek trope meant a turn, interpreted as a turning about of an enemy, a routing of an enemy, came the Greek tropaion, and out of it the Latin trophaeum, literally a monument of the enemy's defeat! And the action suited the word, for it was the custom in classical antiquity to erect such a monument right on the was naval, the trophy was placed on field of battle When the conquerors the land fleeing the scene. Trophies were also erected at times in the chief cities of the conquered people, again something of an inversion of our sense of the word which is not a reminder for the defeated sense, consisted of weapons or armor.

In early times a trophy, in its true our taken from a defeated enemy. These would be fastened to a tree trunk or to some permanent support, sometimes posts on some elevated site, with an inscription or a dedication to the ever present divinity In ancient Rome trophies were placed in the Capitol, the Temple of Jupiter, which was the meeting place of the Senate.

(Distributed by The Bell Syndicate Inc.)

Phone in your Want Ads if unable to get in. E 4111, last my Classified

FOR BETTER SERVICE TRY
VICTORIA RETAIL LUMBER YARD
Our Convenient Downtown Location

PLYWOOD
MARINE FIR PLYWOOD
¼ Inch - ⅛ Inch - ½ Inch Thick
Available in a Variety of Sizes for Immediate Delivery
Also ¼ Inch Cedar Faced 7-Ply for Cupboard Doore

Victoria Retail
LUMBER YARD
LOCATED UPTOWN—CORNER GOVERNMENT and CHATHAM STREETS

SPENCER'S FOODS
SELF-SERVE GROCERY SPECIALS FOR TODAY ONLY

JELLY POWDERS Mello-jel 2 pkts 19¢
UNSWEETENED PICKLES, Dyson's, 16-oz. jar 15¢
PUFFED SKEDED RAISINS, Sun Maid, 15-oz. pkt. 22¢
DATE AND NUT BREAD, C & B, can 19¢
NABOB COFFEE 1-lb. pkt 50c
TOMATO SOUP Campbell's, 2 cans 19¢
CURRANTS, Sun Maid, 11-oz. pkt. 19¢
ALMOND PASTE, Spencer's, ½-lb. 37¢
FRUIT CAKE MIX, Robinson's, ½-lb. 32¢ 1 lb. 43¢
TEMPT, Beef and Pork, 12-oz. tin 29¢
BATHROOM TISSUE Westminster, 4 rolls 25¢
"WE RESERVE THE RIGHT TO LIMIT QUANTITIES"

MEATS PROVISIONS DELICATESSEN
SATURDAY VALUES—CASH AND CARRY
SLICED SIDE BACON, ½-lb. 33¢

RED AND BLUE BRAND BEEF
T-BONE ROASTS, lb. 49¢ | ROUND STEAK, lb. 45¢ | SIRLOIN STEAK, lb. 45¢

CHOICE MUTTON
SHOULDERS, whole or shank half, lb. 16¢ | ROASTS PORK, small, lean, lb. 37¢ | FOWL, small, lb. 26¢
LEGS, whole or shank half, lb. 32¢ | PORK STEAKS, lb. 39¢ | PORK KIDNEYS, lb. 21¢
RIB CHOPS, lb. 25¢ | PORK CHOPS, lb. 46¢ | LOIN PORK ROASTS, lb 45¢

ROLLED BONELESS ROASTS BEEF
BLADE, lb. 32¢ | OUTSIDE RIB, lb. 38¢ | INSIDE RIB, lb. 49¢
OXFORD SAUSAGES, lb. 18¢ | HAMBURGER, fresh, lb 25¢ | BLADE STEAKS, lb 28¢

Service Meats, Delivered
Orders Taken to 10:30 A.M. for Afternoon Delivery

CHOICE QUALITY LAMB
SHOULDERS, whole or shank half, lb. 30¢ | RIB CHOPS, lb. 45¢ | BREASTS AND STEW, lb 22¢

PORTERHOUSE ROASTS and STEAKS lb. 55¢

LITTLE PIG SAUSAGE, lb. 38¢ | MINCED ROUND STEAK, lb. 39¢ | MILK FED CHICKEN, lb. 43¢

BROADLOOM
For Immediate Delivery
IN SOLID COLORS
Reversible all-wool (sanitized) for double wear. The following (dated) sample yard goes exclusively. One yard to each item.
SIZE 9 ft. x 15 ft. $125
Rosewood, Sage, Wine, Grey, Hudson's Green, Blue.
SIZE 9.6 x 15 ft. $135
Rosewood, Wine, Grey, Sage.
These same colors can be made in seamless rugs up to 12 feet wide by any length.
HUMBER'S
In Hosiery Warehouse
VIEW Below GOVT.

LIL ABNER — All Alone by the Telephone Pole — By Al Capp

RIP KIRBY — By Alex Raymond

BLONDIE — Undercover Man — By Chic Young

MARY WORTH'S FAMILY — By Dale Allen

MUTT AND JEFF — Well, Jeff's Licence Was Out in a Few Weeks — By Bud Fisher

POPEYE — Soccer—Sock Him — By J. Millar Watt

POP — The Great Impersonation — By Hess

THE NEBBS — By Harry Haenigsen

PENNY — By Harry Fisher

Two Ounces of 'Cure' Revive 'Board-Stiff' Victim of Cold

A small black Lemur—a Madagascar monkey named "Monk"—proved the theory of suspended animation beyond all doubt—or at least as far as his owner is concerned. But it wasn't fun—at first.

The voice of science has not been heard from regarding the monkey's incideot, but the question as to whether so animal cao remain alive while frozeo in a slacier has long been of public interest. Perhaps this is tha answer.

The story all started when the young owner went out to see his pet "Monk" the other morning. He saw his little chum's enclosure, but not "Monk." He inspected more closely. Finally he found him — flat, stiff, frozen and apparently dead.

Poor "Monk."

The young owner sadly shook his head and carried his one-time black buddy—stiff as a board—into the house. The family gathered around and looked down sadly. The lovely loping curl had vanished from "Monk's" tail—it stuck straight out —and his eyes were half closed He was beyond repair.

In a final effort to restore life, it was decided to pour the poor monkey an ounce. "Monk's" mouth was pried open and the liquid trickled down his throat. To the family's great surprise "Monk" gave a feeble grunt as the artificial tropical heat took effect. He was ministered to again. This time the grunt had more spunk, and the Lemur was promptly placed on a hot-water bottle.

"Monk," so the atory turns out, is in excelleot shape again and even though he doesn't particularly like Victoria's early morning refrigeratioo he does not want to leave. Why?

Well—the "cure" cabinet must be locked and guarded against any "monkey business."

CONVENIENT ACCESSORY

Sea anails, equipped with a "band saw" of teeth, are abla to bore holes through clam shells to obtain food.

THOUGHT BAD OMENS

Clocks are seldom giveo as a wedding present in China, where they are considered bad omens.

Your Daily Forecast

By EDWARD A. WAGNER

PLANETARY DAILY GUIDE FOR SATURDAY, NOVEMBER 22, 1947

Keywords for the day: Tolerance, adaptability, reform.

Saturday in General—Both the day and evening appear marked by changing conditions which may prove quite unexpected. Don't depend too much upon others at any point. Adjust cheerfully to surprises.

If November 22nd Is our Birthdate—"Many happy returns." Famous persons born on this date include George Eliot, novelist and author; Robert Cavelier, Sieur de la Salle, explorer; John N. Garner, ex-vice-president of the United States

Your Year Ahead—Ready cash and reserves should determine any risks considered or taken. Don't plunge into anything, including love, without consulting your pocket-book first. You gain by setting things right.

(Released by Consolidated News Features Inc.)

BABY'S COLDS

...Time-tested home remedy for relieving miseries of children's colds. No dosing to upset stomach. Just rub it on. VICKS VAPORUB

--and in a Convenient New Street Floor Location on

VIEW STREET

Next to the Paint Department

What fun for children of all ages, and for grown-ups, too, in this wonderland of playthings! So much to see, so many marvellous new toys as well as all the old-time favorites. Come down early, girls and boys, and see what Santa has in store Here's just a hint of what you'll find—

DOLLS
Composition and soft body dolls in all sizes and in pretty costumes. Some have pigtails or curls.......... **1.45** to **7.95**

STUFFED ANIMALS
Bears, rabbits, ducks, chickens and dogs for younger children...... **1.35** to **10.50**

WAGONS
With hardwood bodies, all-metal under carriages and roller bearings...... **8.50** to **16.75**

BUILD-YOUR-OWN SERVICE STATIONS
Boya will enjoy construeting these ......**1.00** to **2.98**

MECCANO CONSTRUCTION SETS
No. 0... **1.60** No. 1... **2.50**
No. 2.. **3.25** No. 3... **4.75**
No. 4.. **7.00** No. 5.. **9.75**
No. 6 .... **12.75**

GAMES
Snakes and Ladders, Parcheesi, Bingo, Fish Pond, Monopoly and many more. **25¢** to **2.25**

FOUR SPECIAL VALUES FOR SATURDAY

RATCHET GUNS
24 inches long, some alightly marked. Reg. 2.49... **79¢**

METAL STORES
6 and 8 inches high. Regular to 39c.... .... **9¢**

PIANOS
Baby Grand style with 12 keys. Regular 3.49...... **1.29**

EASY-BUILD RADIOS
All necessary parts with complete diagram and instructions. Reg. 5.50, **2.29**

Special Values in Juvenile Furniture

Odd Pieces and Broken Lines Sharply Reduced for Quick Clearanee
All Suitable aa Christmas Gifts That Will Delight the Young Folks

Baby Toddlers, choice of blue or pink. Reg. 4.95	**2.45**
Chrome Kindergarteo Sets, table and two chairs. Reg. 24.50	**16.75**
Kindergarten Seta, with upholstered ehairs. Reg. 12.75	**9.95**
Maypole Lamps and Shades, made for nursery. Reg. 5.95	**3.95**
Baby Canvas Swings, choice of colors. Reg. 1.95	**1.49**
Baby Auto Seats, strongly made of duck. Reg. 1.95	**1.49**
Metal Rockers, chrome arms, metal aeat and hack. Reg. 5.50	**3.95**
Baby Training Stools, natural finish. Reg. 1.95	**95¢**
Metal Kindergarten Sets, table and two chairs. Reg. 21.50	**13.75**
Non-Tip Rockers, upholstered seat and back. Reg. 8.50	**5.95**
Upholstered Rockers, leatherette covering. Special	**13.95**
Aluminum Chair, leatherette seat. Special	**6.95**
Plastic Pin-Up Lamps, for nursery use. Reg. 11.95	**5.95**
Nursery Night Lights, in plastic with stencil. Reg. 4.95	**3.50**

—furniture department, second floor

50 Only—Upholstered Juvenile Rockers

A wonderful Christmas gift. Each rocker is carefully packed in a carton so that they can easily be hidden away until required. Solid birch frame in honey finish. Seat and hack upholstered in durable leatherette, nicely padded for comfort. The quantity is limited and they will not last long at this very special price, therefore early shopping is recommended. SPECIAL **4.95**

—furniture department, second floor

CHENILLE HOUSE COATS IN LARGE SIZES

Wrap yourself snugly in soft ehenille robea that keep you so toasty . . . and so lovely to behold.

These, designed in sizes for the larger woman, come in rich, vibrant shades of blue, turquoise, rose and cherry.

Sizes 46 to 50 .... **8.95**

—fashion floor

Black Alpine SKIRTS

Your skirt wardrobe must include a smart, straight skirt. So right with your blouses, sweater and extra jackets. Slit front . . . neat zipper fastening.
Sizea 12 to 18.......... **4.95**

—co-ed shop, fashion floor

Harvey Woods' Underwear

Personal Shopping Only

Veata in silk and wool with built-up shoulders.

Pantiea with elastic waist and cuff knee. Medium and large only. A garment **2.00**

Veats and Panties in open, lacy-knit, wool and cotton fabric. Built-up shoulder vests and cuff knee panties. Pink and white. A garment... **1.69**

Snuggy Vests and Pantiea in wool and cotton mixtures. Pink only. Medium and large sizes. A garment **1.25**

Extra Long Pantiea. A garment.......... **1.39**

—lingerie, fashion floor

"Clyde" Virgin Wool Blankets

Warm, fleecy-soft blankets in beautiful pastal tints of gold, rose, cascade and blue. Finished with matching silk bound ends. And attractively boxed for Christmas giving!

63 x 84 Inch **10.75**

70 x 84 Inch **11.95**

Kingswool Reversible Blankets

60% wool for warmth, with a mixture of cotton for longer wear. Attractive in appearanee—reversible rose and blue with sateen-bound ends. Large size, 70 x 80 inches.......... **6.50**

—staplea, main floor

STORE HOURS: 9 A.M. to 5 P.M. Wednesday, 9 A.M. to 1 P.M.

Tel. E 4141

KIDDIES' PASTEL SUITS
Butterfly skirts and bolero jacket embroidered down the front. Pink, blue and turquoise. Sizes 3 to 6x **6.98**

GIRLS' WOOL PLAID JUMPERS
Smartly styled with gathered tie back skirt and two patch pockets. Sizes 7 to 12 .... **4.98**

GIRLS' WOOL DRESSES
Two-piece style with check skirt, pleat back and front and short-sleeved red jacket with check collar. Sizes 7 to 12 .... **8.98**

—children'a wear, fashion floor

WINTER WEAR FOR BOYS

SNOW SUITS
Of serviceable frieze cloths. Coat, pants and helmet. Sizes 3 to 8 years.......... **7.95**

JUNIOR TWEED SETS
In greys, greens and browns. Zipper leggings. Helmet and single-breasted. Balmacaan coat. Sizes 3 to 7 years.......... **14.50**

HEAVY SUEDE WINDBREAKERS
Navy and brown, with contrasting trim. Warm kasha linings. Full cut sizes. Sizes 8 to 16 years.......... **4.50**

BOYS' JERSEYS
In plain sand, wine, navy, saxe, brown and grey. Cadet collar and short zipper. Sizes 6 to 14 years.......... **2.50**

BOYS' COMBINATIONS
Short-sleeve, short-leg style. Soft, creamy ribbed garments. Sizes 24 to 32 .... **1.75**

—government street

BROUWER'S "RESEARCH"

Shoes for Boys

Scientifically built on a round toe nature shape last to give the needed support for growing feet. Of top quality calf leather in brown and black. Sizes 3½ to 7. Width B, C, D and E **7.95**

Boys' Football Boots

Sturdy English football boots with russet kip uppers, leather soles and bars.
Sizes 2 to 5½ .. **4.95** Sizes 6 to 11... **5.75**

Boys' Romeo Slippers

Brown leather elastic-sided slippers—just like dad'a. Leather soles and rubber heels. Sizes 1 to 5 **2.85**

—government street

25 ONLY! ALL-WOOL

AUTO RUGS

Full size (60 x 72 inch), medium weight rugs, suitable for car seats or couch throws. A choice of colorful Scotch Tartan patterns. Special

8.95

—luggage department, government street

SPECIAL! MEN'S

UTILITY JACKETS

Regularly Priced at 8.25

Showerproof, windproof jackets for sports and general wear. Roomily cut to allow full freedom of movement. Of fawn shade gabardine, zipper front, lapel collar, two pockets.

Sizes 36 to 44.

4.95

—main floor

DAVID SPENCER LIMITED

COLONIST SPORTS

The Daily Colonist.

(ESTABLISHED 1858)

SECOND NEWS SECTION

NO. 290—EIGHTY-NINTH YEAR

VICTORIA, BRITISH COLUMBIA, SATURDAY, NOVEMBER 22, 1947

Hornets Play Here In Benefit Monday

Pro Cagers Agree to Meet Y.M.C.A.— Proceeds of Game for Wilf Sadler Fund

Vancouver Hornets and Archie McKinnon's Y.M.C.A. club will meet in an exhibition game on Monday night at the Victoria High School gymnasium with all net proceeds going to the fund being established for Wilf Sadler, former Wednesday League soccer player who lost two youngsters and all of his belongings in a tragic fire at Beaver Lake on Wednesday.

Announcement of the game was made last night after last-minute negotiations started by The Daily Colonist between officials of the Victoria and District Basketball Association and Art Chapman, playing manager and coach of the Hornets, were successful. Agreement to play the game also cleared up some misunderstanding over the alleged disinterest of the pro cagers regarding a game here.

In a phone call to The Daily Colonist from Sooke last night, Chapman denied any concrete offer of a percentage from city cage officials for a game and stated that his club would have been willing to play for the percentage mentioned in reports. Hank Casilio, secretary of the Victoria association, had been delegated to offer Chapman a generous percentage but had mentioned no specific amount after opening with an offer for expenses and having Chapman show no serious interest in that proposition.

Confronted with Chapman's denial of any definite offer and his willingness to play, cage officials moved quickly in order to bring the Hornets here. Monday was the only night available for the game with the pros having a game already scheduled at Ladysmith Wednesday. They leave Sooke Thursday for Vancouver with their circuit opening a few days later.

Anxious to contribute their share to the fund for Sadler, league officials decided to play the game for the fund if arrangements could be made. Chapman quickly accepted their offer and McKinnon agreed to have his club ready. Permission was received by telephone from Doug Third, secretary of the B.C.A.B.A., and the game was on.

It should prove to be one of the cage treats of the season. Victoria casaba fans have long waited for the chance to see the Hornets in action and it is likely that this will be their only opportunity. Attempts to schedule several league games here seem to have fallen through due to lack of a playing surface.

At the same time, sports fans will be contributing to a worthy cause and prospects are for a packed gymnasium Monday.

Hornets should be at full strength for the game. Already at the Sooke camp in addition to Chapman are Doug Peden, Norm Baker and Ritchie Nichol, all former members of one or more Victoria championship teams, Bill Osterhaus and Kenny Lawn. Jack Vaughn is expected to check in tomorrow and Ernie Mascovitch may have reported before Monday evening.

Further details regarding sale of tickets and the preliminary game will be announced some time today.

LaMotta Given Suspension By Ring Board

NEW YORK, Nov. 21 (AP).—New York's State Athletic Commission tonight handed Middleweight Jake Lamotta an indefinite suspension on a charge of concealing vital facts about his physical condition for a fight here a week ago in which he lasted only four rounds against Billy Fox, of Philadelphia.

Commission Chairman Eddie Eagan, announcing the suspension at the end of a closed session during which Lamotta was questioned for more than three hours, also ordered the Twentieth Century Sporting Club to hold up the purses of both fighters until the district attorney's office completes its investigation of the fight.

The two inquiries were launched simultaneously after newspaper stories criticized Lamotta's performance leading to his fourth-round knockout by Fox at Madison Square Garden.

Legion Bolstered For Game Sunday

The Canadian Legion senior soccer team added further strength this week with the signing of Bill Glencross, former member of Winnipeg Scottish, who will be in uniform for the game on Sunday with Esquimalt.

George McCartney, former Toronto Scottish player, who showed well in the match against Victoria West last week, will likely start in one of the forward positions. Game is at Royal Athletic Park at 2:30 p.m.

The rest of the Legion line-up will be selected from the following: H. Heggie, O. Pickup, J. Carmichael, M. Smith, S. Robbins, G. Brown, B. Holt, P. Andrejkew, D. Burt, K. Gent, O. Duncan and A. McCormick.

Vancouver Moves Into Second Spot

VANCOUVER, Nov. 21 (CP).—Vancouver Canucks tonight took over sole possession of the runner-up slot in the Northern Division of the Pacific Coast Hockey League, defeating the cellar-place New Westminster Royals 4-3.

The Canucks were paced by Mel Neilsen who notched a brace of goals. Other Vancouver marksmen were Hermie Gruhn, and Milliard. New Westminster scorers were Jack Tomson, Love and Pashoway.

The Canucks bulged the twine three times in the opening period against a singleton for New Westminster and never were headed. The Royals rang up a goal in each frame. The Vancouver victory put them two points up on third-place Tacoma Rockets.

City Table Tennis

Garth Corke scored eight wins to lead the Slashers to a 18-17 victory over Cardinals in Victoria Table Tennis League play at the Crystal Garden on Thursday.

Maple Leafs and Rovers both marked up wins, the former trouncing Robinson's Grocery, 22-14, and the latter defeating Foul Bay, 20-16.

J. Beedhouse, of Maple Leafs, and E. Goodwin, of Rovers, were unbeaten in eight games.

Line-ups follow.

Slashers—G. Corke 8, B. McGregor 5, R. Restall 2, P. MacDonald 2, doubles 1. Total 18.

Cardinals—D. Lowe 6, D. Southarn 4, B. Wilm 5, O. King 6, doubles 2. Total 17.

Maple Leafs—A. Wells 4, J. Beedhouse 8, R. Morris 6, J. Morris 2, doubles 2. Total 22.

Robinson's Grocery — W. Robinson 6, V. Druce 3, A. Miller 4, B. Henderson 0, doubles 2. Total 14.

Rovers—J. Payne 4, E. Goodwin 8, B. Canova 4, D. Podmore 2, doubles 2. Total 20.

Foul Bay—R. Payne 6, W. Payne 1, B. Tuthill 6, A. Acton 1, doubles 2. Total 16.

Penn Graduate Attempts Balancing Act, Thwarted

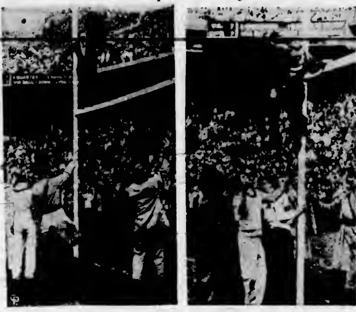

Spectator at Penn-Virginia football game went to new heights to entertain customers and try to win bet. He is Woody Wilson, Penn alumnus, who tries to walk across crossbar during half-time on 25-1 bet. Field police and cheer leaders shook him down.

Laprade's Mark Short of Record

MONTREAL, Nov. 21 (CP).—Just in case you're wondering if New York Rangers have come up with another N.H.L. record, you can forget it.

Last Wednesday night Edgar Laprade rapped in two goals in 34 seconds when Rangers defeated Detroit Red Wings 6-5.

Laprade's performance falls short of the individual scoring record set March 13, 1938, by Carl Liscombe while playing for the Detroiters against Chicago. Liscombe scored twice in 23 seconds.

Navy Meets Aces In Feature Game

Feature game in intermediate Soccer League play this afternoon pits the Navy eleven against Brentwood Aces at Colville Road with second place in the standings hinging on the outcome. Game time is 2:25 p.m.

League-leading Saanich Thistles will be out to protect their position as they meet the cellar-dwelling Saanich Indians in the other match at Heywood Avenue at 2:30.

List Rugby Line-Ups

Line-ups for the English Rugby games at Macdonald Park today were announced by their respective coaches as follows:

Victoria College Senior — Wallis, MacIntosh, Smythe, Taylor, Murray, Lott, Robertson, Dunlop, d'Easum, Skillings, Gibbs, Pezram, Harrison, Ross, Bryn-Jones, Estlin, Blayney.

J.B.A.A. Senior — Mair, Dakers, Downs, Williams, Crockett, Thomas, Cicerl, Taylor, Chungranes, J. Ranson, P. Ranson, Gower, Hunter, McKeachie.

Victoria College Intermediate — Yeomans, Cole, Roberts, O'Halloran, Wills, Jeeves, Isaac, Nixon, J. Stone, Main, Barnes, Foxall, Rinaldi, Henderson, D. Stone, Jackman, B. Ross.

Von Cramm Still Tough

STOCKHOLM, Nov. 21 (AP)—Baron von Cramm, onetime German Davis Cup star, still knows how to wield a wicked tennis racquet.

The 38-year-old net artist defeated Swedish champion, Lennart Bergelin, 6-1, 7-5, 0-6, 6-3, in a charity match at the Royal Tennis Hall here yesterday.

Graham Edges Rossano

NEW YORK, Nov. 21 (AP)—Billy Graham, 142½, of New York City, tonight gained a ten-round split decision over Rocco Rossano, 143, of Brooklyn, at St. Nicholas Arena before 3,642 who paid $11,444. There were no knockdowns.

WILLIAMS WINS DECISION

WORCESTER, Mass., Nov. 21 (AP)—Charley Williams, 146, Newark, N.J., outboxed and outpunched Charley Earley, 150, Boston, in winning a unanimous decision in their ten-round bout here tonight.

Manchester Handicap Today Recalls Host of Legends

By JACK SULLIVAN

LONDON, Nov. 21 (CP)—The Manchester Handicap, slated for renewal tomorrow on the last day of the flat-racing season, has grown in importance and popularity from small beginnings. And with the Handicap, started in 1876, has grown a host of legends.

About 40 years ago patrons of the £1 ($4) enclosure dropped their entrance money, usually a golden sovereign, into a box at the gate; there were no tickets, no pass-out checks.

This system intrigued one of the race-course gangs looking for easy money. They tunnelled underground and after weeks of toil and sweat reached a point directly under the box, then they cut a 'chute upwards till it reached the box. The haul was several hundreds of pounds.

In 1905 an apprentice jockey named Jennings finished first on Ferment, a 25-to-1 outsider, and rode back to the winning enclosure looking the picture of misery. "What's the matter?" his trainer asked.

"Well," replied the youngster, "I don't mind telling you that I had a dollar each way on Pradella." Pradella placed third.

In 1900 a professional backer found the quotation "In the bright lexicon of youth there is no such word as fail" on a tear-off calendar for the day of the race.

Lexicon was in the 1900 Handicap, a 40-to-1 outsider. Backed for £50 ($200), the horse obligingly finished first.

In its early history the Manchester Cup course was opposed by a strong body of Nonconformist opinion and the Primitive Methodists in 1834 organized a campaign against racing in Manchester. For the Manchester Cup meeting the town was flooded with handbills worded as follows:

"A free prophecy for the cup.

"It needs no Merlin to predict the winner and even place the favorites.

"1. Mr. Worldly Wise's Sin, by Temptation.

"2. Sir Heedless Headstrong's Death, by Destruction.

"3. Baron Scoffer's Hell, by Satan.

"Sportsmen may stake their reputations and risk their salvation on the selected three. Sin, Death and Hell will verily triumph on the course today."

Bob McFarlane Chosen Canada's Top Athlete

LETHBRIDGE, Alta., Nov. 21 (CP).—Bob McFarlane, 20-year-old quarter-miler of the University of Western Ontario, today was awarded the Norton H. Crow trophy as the outstanding male athlete in Canada during the last year.

Award of the trophy to the London, Ont., boy was announced by George C. Machum of Montreal, president of the Amateur Athletic Union of Canada, at the annual convention here.

Frank Almond of Vancouver, Canadian amateur bantamweight boxing champion, was chosen as the union's nomination for the Lou E. Marsh trophy, awarded the outstanding athlete in the country, amateur or professional. Almond was one of six finalists in the union's selection of the Viscount Alexander trophy winner.

Others considered in final deliberations before awarding the Crow trophy, named in honor of a former union secretary, were Ted Haggis, London, Ont., sprinter, and Ab Morton, Galt, Ont., marathoner.

McFarlane, with his brother, Don, was a member of a relay team which set a Canadian mile record last Summer of three minutes, 17.2 seconds, almost two full seconds better than the previous mark. McFarlane, a medical student, is a member of the Western Ontario mile relay team which J. H. Crocker of London says has never been defeated.

Bob, who has never been defeated at 440 yards by Canadians or Americans, is considered a possible point winner for Canada in next Summer's Olympics.

Earlier today Treasurer Ken Yost of Winnipeg submitted his report showing the union now has total funds of $2,389, made up from $1,500 in war bonds and an $889 surplus on operations for the year ended November 8.

Victoria Anglers Make Good Catch

One of the best catches of the season was made Thursday in the upper reaches of the Cowichan River on Thursday when Ellbeck Wilson and Sidney Levy, in company with Guide Bill Palliser, landed 17 cut-throat trout and a seven-pound spring salmon.

The anglers reported the trout in prime condition and the salmon "as shiny as a silver dollar" although it shattered precedent somewhat by taking a lure in fresh water. They were using a special lure invented by Wilson which has been having considerable success.

Dizzy Dean Seeks Thief

DALLAS, Nov. 21 (AP).—Jerome Herman (Dizzy) Dean was plumb burned up yesterday.

Some persons whom the former big league pitcher and present radio announcer would like to meet stole all the trophies of his greatest days in baseball.

The voluble Dean, mad as a hornet, said "It ain't gonna be healthy for that guy if old Diz ever lays his hands on him."

Dizzy reported the trophies were missing when he unpacked some boxes of his belongings which had been in storage.

His losses:

The Hertz award for the outstanding athlete in America, 1934.

The Sporting News award for the most valuable player in the National League, 1934.

The Chicago Advertising League award for 1938.

The Philadelphia Sports Writers trophy as the most courageous athlete in America in 1938 when he pitched in the World's Series with an ailing arm and almost beat New York Yankees.

Dynamiters Rally To Defeat Trail

TRAIL, Nov. 21 (CP).—Paced by a four-goal burst by Sandy Sanderson, Kimberley Dynamiters tonight came from behind to trim Trail Smoke Eaters 4-2.

The victory tightened Dynamiters' hold on first place in the Western International Hockey League and dropped the Smokies to third place behind Spokane Spartans.

Sanderson scored two goals in the second period and two more in the third. The three Trail counters were collected in the second period by Turik, Harlson and Anderson.

Juvenile Soccer

Week-end games in the Lower Island Junior and Juvenile Soccer League are as follows:

TODAY

Division Two—Quarter Cab vs. Jubilee Pharmacy, Beacon Hill, H. Youson, referee. Veterans of France vs. Esquimalt, Heywood Avenue, H. Holness, referee.

Division Three—Pacific Meat vs. Rangers, Central Park, Jack Davis, referee.

Division Four—Tillicum Athletic Club vs. Esquimalt, Victoria High School, H. Tooby, referee.

Division Five—Burnside vs. Balmoral Thistles, Central Park, Percy South, referee.

The above games all start at 1 p.m.

TOMORROW

Division One—Esquimalt vs. Eagles, Beacon Hill, 2.30 p.m. Marigold-Colquitz vs. Heaney's, Hampton Road, 2.30 p.m. Bob Pearce, referee.

Broken-Time Plea Given Frosting

LETHBRIDGE, Alta., Nov. 21 (CP).—The plea that amateur athletes be allowed to receive payments for lost work-time—a hardy perennial—was given its annual "frost" killing here today at the national convention of the Amateur Athletic Union of Canada.

The motion, which has been coming up for discussion for more than ten years at union conventions, was disposed of in less than ten minutes, being defeated 12 to three, with two Alberta and one Ontario delegate supporting the idea.

N. C. Hart, of London, Ont., chairman of the resolutions committee, said the resolution from the Central Ontario Branch had been discussed for two and a half hours at closed sittings, and in recommending it be defeated, contended adoption of such payments to amateurs would jeopardize the union's standing.

Bob Somers, of Toronto, secretary of the Central Ontario Branch, voted for his resolution along with C. W. McNicoll, of Edmonton, and B. W. Bellamy, of Athabasca, president and secretary, respectively, of the Alberta Branch.

Bob Osborne, of Vancouver, said that although he was opposing the motion at this time, he wished that international authorities be requested to study the question of amateurs receiving "financial adjustments" without jeopardizing their amateur status.

President George C. Machum, of Montreal, said Mr. Osborne's "statement of philosophy" would be accepted by the executive for consideration.

J. H. Crocker, of London, Ont., said that the motion said sponsors "may" make these payments, but ultimately it would be "must," and it would be "utterly impossible" for sponsors to promote meets.

The resolution besides urging authorization of "broken time" payments to amateurs asked that steps be taken to have international amateur authorities adopt the principle.

Scores 400 In Fivepin League Tilt

Fivepin scores during the week were featured by the 400 rolled by Carl Pederson, trundling for the Eagles in the Commercial Fivepin League.

Pederson added games of 212 and 239 to his high game to chalk up a three-game total of 851. Andy De-Girolamo was right behind with 850 and a high single of 343. Cy Wallis, who boasts the city's high average, improved his mark with a three-game total of 779.

The fair sex were in good form in the Mixed Fivepin League. Myrtle Martin, of the league-leading Dynamiters, boasted the high mark with a three-game total of 796. Anne Fournier, Atlas Coffee Shop, and Mrs. Johnson, B.C.E.R., both went over the 700 mark, with the former rolling 747 and Mrs. Johnson 735.

Three teams, Bowladrome, Rangers and Lucky Strikes, share the lead in the Mixed Tenpin League. Gordy Law of Kersey's Best rolled the top score of this week's play with 603.

Toggery Shop, Army and Navy Vets and Strathcona Cafe each marked up a pair of wins in Senior Tenpin League play. Andy Palmer's 567 was the best of the individual scores. Harold Paulding rolled 555 to improve his mark at the top of the individual averages.

Adam Richardson, bowling in the Fivepin League for the blind, rolled a single game of 240.

Barber Signs When Braves Buy Shop

WILLARDS, Md., Nov. 21 (AP).—Milwaukee Brewers got a 17-year-old pitcher today but Boston Braves had to buy him a barber shop before he would sign.

Ray Bradford, right hander who won 16 and lost three for his high school, Junior American Legion and Central Shore Amateur League teams last season, entered barber college in Baltimore after graduating from high school last Spring and had bought more than $1,000 worth of equipment to set up a shop here in partnership with his high school battery mate, Bob Davis.

Last week he turned down offers by Philadelphia Athletics and Pittsburgh Pirates because he didn't want to leave town without paying for the barbering equipment.

"First time I ever had to shampoo a contract to sign a player," said Brave Scout Johnny Ogden as he forked over the cash to pay Bradford's debts.

Milwaukee is a Boston farm team.

Sports Fixtures Scheduled Today

Coast Soccer

2.30 p.m.—Victoria United vs. Vancouver St. Andrews, Royal Athletic Park.

English Rugby

2.30 p.m.—J.B.A.A. vs. Victoria College, senior, Macdonald Park.

2.15 p.m.—J.B.A.A. vs. Victoria College, intermediate, Macdonald Park.

Intermediate Soccer

2.30 p.m.—Navy vs. Brentwood Aces, Colville Road, Saanich Thistles vs. Saanich Indians, Beacon Hill Park.

Basketball at Victoria High

7.30 p.m.—Alcos vs. Eagles, senior "B."

8 p.m.—Victoria Y.M.C.A. vs. Seattle Creamland Dairy, senior exhibition.

Soccer, Hoopla Highlight Today's Sport

Victoria soccer fans will once again have the opportunity of seeing whether Victoria United can upset the dope bucket when the local coast soccer league team meets the highly-touted Vancouver St. Andrews at Royal Athletic Park today at 2:30 p.m. in the feature week-end sports fixture. The soccer faithful should see a good game whatever the outcome.

It may be United's turn to take the Canadian champs into camp. Although edged 3-2 by the Scots in Vancouver last week, United were reported to have outplayed their opponents for a good part of the game. Manager Roy Barnes is hoping his charges can reverse the verdict in this afternoon's Anderson Cup fixture.

The English Rugby bill of fare at Macdonald Park lists one senior and one intermediate game with the Victoria College meeting J.B.A.A. in each case. J.B.A.A. seniors are undefeated and handed the Collegians a 5-0 defeat in their first meeting. Senior game is billed for 2.30 and the intermediate for 2.15 p.m.

This evening at Victoria High School basketball fans will be afforded another inter-city attraction with Seattle's Creamland Dairy squad tangling with the local Y.M.C.A. senior quintette at 8 p.m. in the feature tilt of a two-game card. Losers to Alpine Dairy by two points in their last inter-city game, the "Y" cagers will be out to even the score with visiting Seattle squads.

The preliminary attraction at 7:30 p.m. packs drawing power in itself with Alcos and Eagles, two smart intermediate "A" teams campaigning in the senior "B" league clashing in an important league fixture.

K.V.'s Senior "B" Basketeers Trim Scots to Extend Streak

HOW THEY STAND

	W	L	Pts
K.V.'s	5	0	10
Alcos	4	[illegible]	8
Eagles	3	1	6
Navy	3	[illegible]	6
Brentwood Aces	3	3	6
Esquimalt	1	[illegible]	2
Chinese Students	1	[illegible]	[illegible]
Canadian Scottish	0	[illegible]	0
Island Art Metals	0	[illegible]	0

K.V.'s kept its unbeaten record intact by defeating the Canadian Scottish quintette, 46-26, in a senior "B" basketball game played at the Victoria High School last night. Tillicums turned back a determined last-minute bid by Victoria College Vikings, to nip the Students, 31-29, in a boys' intermediate "B" tilt, and Eaglettes trimmed the Hepcats, 32-22, in a girls' fixture.

K.V.'s showed better team play than their opponents in the senior game and held a definite edge defensively. The Soldiers were unable to work into the bucket and had to be content with long shots.

Winners were sparked by Elmer Curtis in the first period as they counted 12 points before the Scottish could make an impression on the scoreboard and held a 17-5 lead at the quarter. Losers showed best in the second period, holding the Orangeshirts to three points, as they cut the margin to 20-12 at the breather.

K.V.'s lost their scoring ace, Curtis, in the early minutes of the third canto with a badly twisted ankle, but Mike O'Brien took up the slack to pot nine points during the period as they boosted the margin to 32-16 entering the final quarter.

Elmer Mathews, who played the hero role for Victoria High against same spot for Tillicums last night, potting the winning basket with 40 seconds left.

Don McKinnon of College and Mathews shared high point honors with 14 each.

Eaglettes trailed their junior opponents 7-5 at the quarter, and Lord Byng on Thursday, was in the pulled up even at 14-14 at the breather.

Rita Kaltenbach potted 10 points in the final half to lead her teammates to the win.

K.V.'s—Beere 6, O'Brien 11, Ferris 6, Curtis 10, Munro 6, Trere 2, Bomford 3, Lamont. Total 46.

Canadian Scottish—Sluggett 10, Smith, MacKay 5, Brown, Barrett, Dobbie 6, Walters 3, Bryant, Nicholas 4, Worth 6. Total 26.

Tillicums—Mathews 14, Allen 6, Dennis McGee, Don McGee 5, Robinson 6, Davison 4, Ritchie, Green. Total 31.

Victoria College—Oakley 6, MacKinnon 14, Corry, Peale 4, Wright, Grundeson 5, Canova. Total 29.

Eaglettes—Kaltenbach 10, Yeomans 4, Ross 3, Rufferts 7, Vallance, Latham 8, Burnett 6. Total 32.

Hepcats—Knowlton 8, S. Slater 8, P. Pettigrew 1, MacKay, Slater 0, Edwards 2, V. Pettigrew, Peterson 4, Boyd 5. Total 22.

O.H.A. SENIOR "A"

Brantford 3, Hamilton Patricias 8; Hamilton Tigers 0, Stratford Indians 3. Toronto Marlboros 4, Kitchener-Waterloo 1.

Whites Cop Junior Rugby Tilt

HOW THEY STAND

	W	L	D	F	A	Pts
Vic. High Reds	5	0	0	72	2	10
Vic. Hi Greens	2	0	1	21	0	11
Oak B Whites	2	3	1	15	32	11
Oak B Greens	0	4	1	0	56	8
Esquimalt	0	3	1	0	15	4

Oak Bay Whites and Esquimalt supplied the action in the only game scheduled yesterday in the Junior Inter-High Rugby League with the former coming out on top, 6-0.

Whites held an edge in both halves, scoring on try in the first half and two in the final half. Bob Smith took a pass from Pete Clothier to race over the Esquimalt line for the first try ten minutes after the opening whistle. Oak Bay's Bob Whysker made a fine run just before the half, but was pulled down by Esquimalt defenders before he could complete the effort for a score.

Halfway through the final half Oak Bay scored their second try when Ross Noel took advantage of an Esquimalt fumble and gathered up the loose ball for a try. Final try came five minutes before the end of the game with Doug Bell going over for the ever-attacking Bays.

Line-ups:

Oak Bay—P. Clothier, B. Pollard, K. Maule, A. Dawe, J. Shipley, B. Whysker, B. Smith, C. Winter, K. Willis, D. Higgs, J. Allen, D. Hales, D. Bell, D. Francis, R. Noel.

Esquimalt—B. Pullen, D. Nex, K. Bertrand, B. Laidlaw, D. Burgess, T. Saunders, O. Sinnott, J. Birvin, R. Hill, R. Chapman, J. Hermiston, R. Edwards, T. Wallace, D. MacPherson, L. Dodd, A. Keiser.

Mrs. Harris Wins Golf

Mrs. T. O. Harris captured the "A" Class November Medal at the Colwood Golf Club. Mrs. Harris shot a gross 106, which her handicap of 18 reduced to a net 88. "B" Class honors went to Mrs. P. Perry with a card of 112-27—85.

Results of November par competition were: "A" Class, Mrs. H. T. Matson, three down. "B" Class, Mrs. Vic Painter, two down.

Wins Women's Golf

Mrs. W. Erickson captured the par-point competition at the Uplands Golf Club yesterday with a total of 17 points. Mrs. John Riddle was runner-up with 16 points.

A tombstone competition will be held next Friday.

Gifts for Golfers
CADDY CARTS, $12.50
"Golfcraft" and "Bobby Jones" Irons and Woods
Victoria Sporting Goods
1002 BROAD

SOCCER
ANDERSON CUP
VANCOUVER ST. ANDREWS
vs.
VICTORIA UNITED
TODAY
ROYAL ATHLETIC PARK
2:30 P.M. Admission 50¢

English Rugby Today
MACDONALD PARK
Intermediate at 2:15—VICTORIA COLLEGE vs. J.B.A.A.
Senior at 2:30—J.B.A.A. vs. VICTORIA COLLEGE
Admission 25¢ — Children 10¢

ONE-STOP SERVICE
Mercury - Lincoln
Gladwell MOTORS
LIMITED
Victoria's Mercury-Lincoln Dealer
YATES at VANCOUVER
"SERVICE IS OUR BUSINESS"

Serving Victoria 85 years
British Woollens and Sportswear
W. & J. WILSON

PRE-REMOVAL SALE
The Pipe Shop
1103 GOVERNMENT STREET
(Corner Fort and Government Streets)
The owners of the above premises have notified us that they require them for their own use at an early date.
This means that after many years in business, we are forced to close this store.
From now on, most merchandise will be sold at 25% off regular prices with the exception of ALL TOBACCO PRODUCTS.
Included in the sale are a large selection of Imported Briar Pipes, London-Made Pouches and Wallets of all types, various makes of Lighters (some at less than half price), Smokers' Companion Sets of Pipe Rack and Humidor, London-Made Chrome and Leather Cigarette Cases, Key Cases, Combination Pipe and Tobacco Pouches, and the usual items found in a store of this type, suitable for Christmas presents or ordinary requirements.
We wish to thank our many friends for their past patronage and regret that circumstances beyond our control necessitate our closing this store.
F. J. W. MELVILLE.

Picking Stanley Cup Winners Has N.H.L. Pilots Disagreeing

By ROBERT CLARKE
Canadian Press Staff Writer

One guess is practically as good as another at this stage on which club is likely to finish on top in the National Hockey League, and it's interesting to note that not even the men closest to the situation are able to agree.

Frank Boucher, the manager-coach of New York Rangers, went on record some weeks back with the forecast that Montreal Canadiens would finish out of the playoffs. Boucher called Toronto Maple Leafs, Boston Bruins, Detroit Red Wings and his own Rangers as the teams that would make the grade.

On the other hand, General Manager Jack Adams of Wings feels Canadiens will finish on top. Adams tossed second and third places to Leafs and Bruins with the three other clubs, including his Wings, fighting it out for the last playoff spot.

But Adams still injected a hedging note into his predictions. He said he actually wouldn't be surprised to see any club finish in first place, even the lowly Chicago Black Hawks.

Hawks began to percolate around the time Adams came out with his estimate of the situation, aided by the famous five-for-two trade that gave three forwards and two defencemen from Leafs. This week-end they could take a big jump up the ladder and, ironically enough, at the expense of Wings.

Hawks and Wings clash tonight in Detroit and again Sunday night in Chicago. Two victories could lift Hawks out of the cellar, providing they had the co-operation of a loss by Rangers against Canadiens in Montreal Saturday night. Rangers only see action once this week-end.

Leafs, like Rangers, only engage in one contest during the two nights. They play Bruins in Toronto Saturday night with first place at stake. Bruins move on from Toronto for a Sunday night clash in Montreal against Canadiens.

Hockey Scores

By The Canadian Press

O.H.A. JUNIOR "A"

Toronto St. Michael's 4, St. Catherines 7.

P.H.A.

St. Hyacinths 4, Cornwall 3.

MARITIME SENIOR

Moncton 4, Halifax 3.

Q.H.S.L.

Valleyfield 2, Montreal Royals 6.

A.H.L.

Philadelphia 2, Washington 4.

P.C.H.L.

Oakland 6, Los Angeles 4, Vancouver 4, New Westminster 3.

Regina Trounced By Lowly Flyers

EDMONTON, Nov. 21 (CP) — Edmonton Flyers, doormats of the Western Canada Senior Hockey loop so far this season, trounced the league-leading Regina Capitals, 7-1, tonight, to move into a fourth-place tie with Saskatoon Quakers.

Flyers, after a guarded first period, banged in two goals in the second session and four in the third —when they scored practically at will—to put the result beyond doubt.

Ken Black led the winners' scorers with three goals. Fred Smitten, Doug Anderson, Sing Merluk and Andy Clovechok added singles. Ab McDougall scored Caps' lone goal.

Caps still top the league with 20 points. Calgary Stampeders follow with 14, then Lethbridge Maple Leafs with 12. Saskatoon and Edmonton bring up the rear with ten apiece.

Sox Buy Scranton Club

BOSTON, Nov. 21 (AP). — Boston Red Sox today bought outright the Scranton club of the Eastern Baseball League.

Ed Doherty, 47, publicity man for the American League Red Sox since 1939, was named president, business manager and treasurer of the new club.

Racing Results At Bowie Park

FIRST RACE—

Westover Lady	$22.80	$10.40	$6.00
Bully		14.00	9.80
Smart Start			7.20

Scratched: Jolyane, Ariel Bymph, Dram, Devil's Pair.

SECOND RACE—

Pee Cee	$7.00	$3.30	$3.40
Lonehorn		60.40	7.00
Glory Be			6.20

Scratched: Jeanne Belle, Scultia Mole, Scotch Band, Corner Alor.

THIRD RACE—

Cupis	$6.00	$6.00	$3.30
Tica Tica		8.30	4.60
Sarelee C			8.20

Scratched: Letter V., Betty Twig, Ranger Mashy, Woolie.

FOURTH RACE—

Fertile Lady	$3.30	$3.00	$3.00
Brown Pox		2.80	8.80
Splash			2.70

Scratched: Wenabet Dover, Orange Sun, Mr. B. P.

FIFTH RACE—

The Doge	$8.00	$3.00	$3.20
Muse		4.00	8.80
Eternity			9.00

Scratched: I Declare, Vansiem, Black Gang, Annie's Dream, Denesee, Nowedays, Red Herring, Sharko.

SIXTH RACE—

Amenecer	$12.30	$3.80	$3.80
Ensueno		8.00	8.40
Mohmoudess			2.80

SEVENTH RACE—

Oairness	$21.10	$10.00	$1.00
Downey B		4.00	3.20
Comely Bebe			8.00

Scratched: Dixie Vonl, Vertes, Kiddie's Image, Miss Prime.

EIGHTH RACE—

Temera	$10.40	$6.00	$4.80
Electron		13.00	3.40
Jam Me			4.00

Scratched: Pair Bewer, Buller's Pride, Chance Pair, Shrewie.

OVERNIGHT ENTRIES

FIRST RACE—Mile and 70 yards

Alvin's Mom	110	Devil's Pair	118
Oracache	118	Ahim	110
Bomb Command	110	Third Avenue	113
Butterscotch	110	Lady Colorado	114
Doc Miller	118	Adeota	111
Tattler	114	Swing Along	110
Persuaded	110		

SECOND RACE—Mile and one-sixteenth

Hearth Mouse	117	Cyser	111
Grand Deeling	111	Second Try	104
Sam Bernard	100	Gremlin	120
Anibel Red	117	Crow Flight	111
Insider	111	Beau Wynn	109
Rockwood Argo	114	My Angela	114
Lister	117	Herella	111
Baule	117	Sobre Todos	117

THIRD RACE—Mile and 70 yards

Sinlient Lemo	113	Fresh Breeze	104
Count Discover	108	Misty Waters	107
Bill Bowl	118	Last Mark	113
Dellant Jabe	113	Orange Sun	101

FOURTH RACE—Six furlongs.

Going Airy	104	Acondale	110
Comedy Player	113	Lan Lad	113
Bordeaux	118	El Mono	109
Wave Off	109	Pied Piper	113
Surrender	111	Easy Joes	109

FIFTH RACE—Six furlongs

Little Ham	118	†Supper Date	110
Send Off	114	†Dalle Dip	110
Prison	110	Donacee	112
Flee High	111	†Entry	
Golden Bull	122		

SIXTH RACE—Mile and one-sixteenth

†Peace Barber	103	Master Bill	101
†Pilaster	109	†March Chick	111
Eimono	108	Ocean Front	107
†The Doge	109	Butler	115
†Ineline	109	1—Entry.	
Our Tommy	108	1—Entry.	
†Double Jay	109		

SEVENTH RACE—Mile and one-half:

Halcas	113	Rough Cloud	113
Motte Brand	110	Winged Heels	113
Delora	108	Satin Cap	109
Water Level	110	Free Speech	101
Brown Cackle	104	Bucket Piano	106
Sundue	109	Clear Brook	106
Oleo Gal	101	Rock Time	113
Proud Pappy	108	Count Howard	118

EIGHTH RACE—Mile and one-sixteenth

Somewhere	108	Islen Deer	109
Gonilase	101	Box V Z	107
Bellous	109	Bason Paul	109
Memory Boss	101	Grape Lina	113
Gullah	113	Impenetrable	110
Whiteford	109	Bill Monohan	112
Play Stage	118	Star Time	104
Ano Ban	109	Timoti	104

Phone in your Want Ads if unable to get in, E4111. Just say Classified.

FOR BRONCHIAL COUGHS YOU CAN'T BEAT BUCKLEY'S MIXTURE

Racing Results At Bay Meadows

FIRST RACE—

Foreso	$5.20	$8.00	$8.00
Hendy Way		83.00	10.00
Vinatress			21.40

Scratched: Altass.

SECOND RACE—

Mrs Rabbitt	14.20	11.00	12.70
Supply Me		4.32	8.10
Market Street			8.70

Scratched: Letterman, Bold Move.

THIRD RACE—

Brasi	10.00	14.70	13.60
Gold Boom		4.00	3.70
Shasta War			3.70

FOURTH RACE—

Bob J. Berselle	$10.00	$0.10	$3.00
Val L.		0.00	8.30
Carlee Pride			3.00

FIFTH RACE—

Thoe	$0.70	$3.00	$2.30
Lostegal		3.00	8.30
Boss Bull			3.40

SIXTH RACE—

Parl Breeze	$7.70	$4.10	$3.60
Bevelled Blue		7.00	8.70
Double F. F.			8.00

Scratched: Good Mad, General Pile.

SEVENTH RACE—

Welters Boy	18.00	$4.00	$3.00
Herod Play		8.00	8.40
Minstrel Boy			4.00

EIGHTH RACE—

Iron Mille Jr.	$6.10	$3.00	$3.00
Connachta		8.00	3.40
Dorsey K			8.00

Scratched: Mabe Wednesday.

OVERNIGHT ENTRIES

FIRST RACE—Mile and one-sixteenth

Valiant Prince	117	Pomoes Pea	118
Rockwood Play	117	Sea Glory	111
U.S. Salute	117	Black Money	111
Judas Joe	110	Good Fuller	110
Torch War	117	Petrol Jedge	110
Count Dalreigh	117	Tudo	109
Hair Pair	110	Boston Maid	114

SECOND RACE—Mile and one-eighth

Bellworth	113	Nava Bomber	103
Dr. Bush	120	Maltest Flag	114
Mr. Valley	112	Bachelor Boy	110
Muney	110	Shasta Goal	113
Pelatile	116	Veldire Rip	110
Lady Mikoh	108	Pieeg	113

THIRD RACE—Mile and one-sixteenth

Sir Break	111	Buster Mandic	109
Dolly Comp	111	Betty Evelyn	110
Wrightwood	110	Strebor	114
Easy Breeze	113	Primus W	110
Sage Counsel	116		

FOURTH RACE—Mile and one-sixteenth

Pipiad	109	Arcady	113
Forest King	110	Lagune B	110
Timmy	110	War Grenade	114
Bude Romeo	111	Xon	110
Sir Data	109		

FIFTH RACE—One mile

Gold Crest	114	Justice F. Jr.	111
Cyclone	111	Jiggs	120
Brookfern	109	Valiant Sir	114
Golden Glory	117	Kai Ora	108

SIXTH RACE—Mile and one-sixteenth

†K— or System	111	Sport Cannon	114
†Perine	114	Sir Agent	117
Under Oath	116	Aoraree	117
‡Rey El Conejo	111	1—Entry.	
‡Lord Champion	120	1—Entry.	
Nentonkit	109		

SEVENTH RACE — Mile and one-sixteenth

Cash Reward	109	Stitch Again	110
Brimeebond	110	Boy Pilo	105
Reopy Issue	113	Out n the Blue	111
Burning Dream	113	Mouse Hole	109
Adrogue	110		

EIGHTH RACE—Mile and one-half

Suarno	117	Brerl	110
Mebe Wednesday	109	Releo	109
Rose Tidings	111	Robin Hill	115
Vain Vickie	114	Termite	109

AHEAD OF TIMES

In 1805, Robert Fulton demonstrated a method of destroying ships by exploding a charge of gunpowder against the hull under water.

Please address all queries to Cartoonist Ripley, c/o King Features, New York City, N.Y.

Surprise Element Big Factor In Eastern Gridiron Final

TORONTO, Nov. 21 (CP). — Surprise will be the keynote of the Eastern Canada football final tomorrow, at the outset anyway. Whether it will go any farther than that depends on whether Ottawa Trojans can pull the biggest upset in years of sudden-death finals.

The betting men say they can't, backing their words by installing the Dominion champion Toronto Argonauts 5-1 favorites to advance to their third straight East-West classic. But the Trojans, as confident a crew of underdogs as ever came up against the champs, left Ottawa late today convinced they were no worse then an even choice.

Neither of these teams had time to scout the other during the season, both were too busy winning their leagues. They hardly even know their opponents by sight or form—outside of reading the other guy's press clippings and the link of a few turncoat Argos on the Trojans.

With a setting like that, the only certainties are that the game will be played at Varsity Stadium and that a capacity crowd of some 18,000, judging from advance sales, will be there.

The weatherman also promised a few surprises. Although the field was dry and fast today after a clear spell, the official forecast predicted rain by Saturday afternoon, with temperatures in the 40's. If it starts in time, that rain could turn the turf into an "anything-can-happen" quagmire.

The Trojans could be expected to look forward to muddy going. It was their powerful wingline, featuring such stalwarts as Curly Myonahan, Mike Ozarko, Tom Olenn and Joe Farley, who carried them to the Ontario Union crown with upset victories over Toronto Balmy Beach and Hamilton Wildcats.

But the Argo defensive strength is well renowned. Huskies like Steve Levantis, Los Ascott, Bill Zock and Frank Morris didn't carry them to two straight Dominion crowns by backing up. These — along with others like Doug Turner, Jack Wedley and Len Cassidy—shut out Ottawa Rough Riders for 120 minutes while Argos won the Big Four title by a 24-0 round score.

Should it come up clear, the Trojans will have to cope with the fast-breaking Argo attack, centring about speedsters Joe Krol, Royal Copeland, Doug Pyzer, Fred Doty and Bill Stukus.

LITTLE ELECTRICITY

The average amount of electricity in a lightning flash is far less than the amount that can be charged into a storage battery.

Sport Roundup

By HUGH FULLERTON, JR.

NEW YORK, Nov. 21 (AP)—The guys who appear the least concerned about Bob Rodenberg's threat to buy St. Louis Browns and transfer them to Baltimore are the International Leaguers, who would lose some of their most valuable territory if the deal should go through . . . Loafing around Prexy Shag Shaughnessy's office just before taking off for Florida, Leo Miller, the Syracuse club's chief, volunteered: "I can give you the answer to that: George M. Cohan was going to buy a major league club for 40 years, but he never did . . . A couple of years ago a bunch of us started figuring how much it would cost to move the Browns, jotting down various items. We reached $3,500,000 so fast we gave up." . . . and Shaughnessy added: "Baltimore isn't a major league city with a last place club—and that's what they will be for several years, at least. What do you think of those trades, I wonder what minor league they're planning to move into."

ONE-MINUTE SPORTS PAGE

As soon as he disposes of Jersey Joe Walcott, Joe Louis plans to head West for a little golf on "that course where Bud Ward plays"—Indian Canyon at Spokane . . . Just after Michigan scored its fifth touchdown against Wisconsin last Saturday, Dick Rifenburg, the end who caught the paydirt pass, raced back into the huddle and asked: "Captain Hilkene, is it okay now if we mention that word R-O-S-E B-O-W-L-?" . . . Anyway, he can spell it as well as play in it.

Yugoslav Star Claims Life Is in Danger

CAIRO, Nov. 21 (Reuters).—Franjo Puncec, Yugoslav Davis Cup player, who has applied for immigration visa to Australia, said today that he will not return to Yugoslavia because "my life is in danger under Yugoslav dictatorship."

Puncec told reporters:

"At the end of the war I made it clear to all concerned that they could not use my reputation as an international tennis player for political ends.

"In July, 1946, I was thrown into jail without any reason being given me or my wife.

"I was locked up for 42 days in a filthy dark cell where I lost 40 pounds, then, unexpectedly, one day I was set free. I realized later that the Yugoslav authorities needed me for the Davis Cup.

"I was still not allowed to rejoin my wife, whose father had been killed for political reasons. I was placed under discreet, but strict surveillance.

"When the Yugoslav team was invited to Egypt early this year the authorities allowed me to bring my wife along. It was a splendid chance to escape."

Program Proceeds Go to Sadler Fund

Victoria soccer fans will have an opportunity to contribute to the fund being set up for Wilf Sadler, former Wednesday League player with the Hudson's Bay eleven.

Officials of the Victoria and District Football Association announced last night that all proceeds from the sale of programs for the match between Victoria United and St. Andrew's would be turned over to the fund.

Brentwood Sets Game

Brentwood College Rugby fifteen will play host to a team from University School at Brentwood College grounds today at 2.30 p.m., it was announced yesterday.

O'LEARY IN K.O. WIN

AUGUSTA, Me., Nov. 21 (AP).—Leo O'Leary, 150, Montreal, knocked out Leo Mayo, 154, Augusta, in 1:31 of the first round of a scheduled eight-round boxing bout here tonight.

Vancouver Squads Seek Eastern Stars

WINNIPEG, Nov. 21 (CP).—Gerry Duguid, fleet Winnipeg Rods halfback who played in the Western Canada junior football final won by Vancouver Blue Bombers 43-0, intends to leave for Vancouver where next year he will play with the Bombers.

He said today he hoped to get into some track competition there.

Two other Rod players, Paul Cholakis and Georgie Depres, reported being tabbed by the University of British Columbia which made an "attractive" offer to them regarding football scholarships.

Fine Prospect Installed As Favorite

LONDON, Nov. 21 (CP).—Twenty-seven horses were backed in tonight's final call-over at the Victoria Club of odds on the Manchester November Handicap to be run tomorrow. Dorothy Paget's Fine Prospect was installed as the 8 to 1 favorite.

It is expected that the 1931 record field of 42 will be broken when the horses line up at the barrier for this major event of the final flat-racing day of the year.

Las Vegas, winner in 1946, will be among the field, attempting to make history by being the only horse to capture the event twice. It is a 33 to 1 outsider.

Highland Laddie, backed at 100 to 8, was "tipped" as the one to watch by most racing experts.

Flagging Oilers Get Two Players

TULSA, Okla., Nov. 22 (AP).—Tulsa's harried Oilers, victors in only two of 14 United States Hockey League games to date this season, announced today trades which brought them a new goalie, Nelson (Freckles) Little, from Fort Worth and Right Wing Ducky Skinner from Houston.

Little, 22, who played for San Diego in the last year, was obtained in exchange for Tommy Fowler, a right-winger. Oilers sent Houston a left wing, Andy Brown, for Skinner.

ST. ANDREW'S AND CALEDONIAN SOCIETY
GRAND CONCERT AND DANCE
ST. ANDREW'S NIGHT
SIROCCO BALLROOM — FRIDAY, NOV. 28th
CONCERT 8 P.M. — DANCING TILL 1 A.M.
VOCALISTS: Mrs. Stanley Edwards, Mr. John Bray, Mrs. Catherine C. Dash
INSTRUMENTAL NUMBERS: Instrumental Selections, Bagpipe Selections, Highland Dancing
Augmented Old-Time Orchestra — Tickets $1.00
On Sale at Borsenhoe News Stand, 1221 Government Street and McMartin's Leathergoods, 716 Yates Street

KITCHEN COUNTERS
DESIGNED FOR SINGLE ROOMS
Ready to Use - Easy to Move
1313 Wharf St. — E 6132

NOTICE
POWER OFF
Residents of the View Royal subdivision south of the C.N. Railway tracks and north of the C.N. Railway bridge at the foot of the Four Mile Hill to Parson's Bridge, are notified it will be necessary to suspend the electric light and power service on
SUNDAY, NOVEMBER 23
From 5:30 A.M. Until 8 A.M.
(2½ Hours)
in order to carry out work whereby the capacity of the substation serving this area will be increased.
B. C. ELETRIC

"I want to tell you the first rule of health"

If you follow this rule you are almost certain to avoid many pains and aches and add years to your life.
The rule is, "Daily Movement of the Bowels". You know the emphasis your physician places on this rule. Why not take his opinion seriously and escape many ills and discomforts.
Dr. Chase's Kidney-Liver Pills can be of great help to you in carrying out this rule and at the same time help you to avoid serious ills by pepping up the action of the liver and kidneys.
Indigestion, biliousness and liver disorders—Backache, rheumatic pains and kidney ailments are soon relieved by this time proven treatment.
You can use Dr. Chase's Kidney-Liver Pills with confidence because of their proven dependability. 35 cts. a box.
Dr. Chase's Kidney-Liver Pills

HOW MUCH WILL A FORD COST ME NOW?
Since the Government's announcement a few days ago of higher taxes on cars, we have been bombarded by this question. The fact is that the price of a FORD or MONARCH in Victoria will be increased less than 10% by the new taxes. And a FORD or MONARCH is still the world's greatest transportation value.
NATIONAL MOTORS
Ford MONARCH
819 YATES G 8177

You do not pay extra for Stromberg-Carlson radio quality. Stromberg-Carlson gives a whole new tone to your home . . . in furnishing . . . in new peaks of pleasure in radio listening. Stromberg-Carlson means: "Quality at popular price" . . . in standard broadcast or in Stromberg-Carlson's new A.M.-F.M. radios
There is nothing finer than a STROMBERG-CARLSON
See Your Stromberg-Carlson Dealer Today.
There is a Stromberg-Carlson Model to meet your every wish . . . and it's priced to fit your purse. All through the house, there's a place for Stromberg-Carlson.

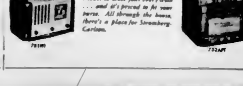

A FEW TABLETS DAILY OF NEW NOVA-KELP MAY PROVE A MOST HELPFUL ADDITION TO YOUR DIET
SMALL SIZE (250 tablets) .98
LARGE SIZE (500 tablets) 1.58
FAMILY SIZE (1000 tablets) 2.98
Iodine has been called the "Youth Mineral" . . . new Nova Kelp contains a valuable amount of iodine. Best results are obtained by using 3 daily as a dietary supplement—keep a "Family Size" bottle always on the dining table. Obtainable at your local druggist's.
UNCONDITIONALLY GUARANTEED!
MARINE CONCENTRATES LTD. TORONTO CANADA

Enjoy Sandwiches made with McLARENS NUT CRUSH (Contains assorted nut tid-bits in peanut butter)

Call Empire 4111 for Colonist Classified

COLONIST CLASSIFIED WANT ADS

Colonist Want Ads for Results Open 8 a.m. to 8 p.m.

The Daily Colonist

CLASSIFIED RATES

[illegible]

BIRTHS

[illegible]

MARRIAGES

[illegible]

DEATHS

[illegible]

5 IN MEMORIAM

[illegible]

8 FUNERAL DIRECTORS

THOMSON FUNERAL HOME

SANDS MORTUARY LIMITED

THE CURRY FUNERAL HOME

McCALL BROS. "The Floral Funeral Home"

B.C. FUNERAL CO. (HAYWARD'S) LTD.

[illegible]

9 FLOWERS

[illegible]

10 COMING EVENTS

[illegible]

Complete Radio Programs for Saturday

Information on radio programs is supplied by the individual stations. The Colonist prints programs, corrections and changes as submitted and does not assume responsibility for inaccurate listings.

CJVI—900 kc. | CBR—1130 kc. | KIRO—710 kc. | KOMO—1000 kc. | KJR—950 kc. | KVI—570 kc. | CJOR—600 kc. | CKRR

[illegible]

13 WANTED—MALE HELP

[illegible]

HELP WANTED

[illegible]

14 WANTED—FEMALE HELP

[illegible]

15 TEACHERS WANTED

[illegible]

AGENTS WANTED

[illegible]

SITUATIONS WANTED—MALE

[illegible]

17 SITUATIONS WANTED—MALE

[illegible]

PAINTERS AND DECORATORS

[illegible]

CARPENTERS AND CONTRACTORS

[illegible]

PLUMBING AND HEATING

[illegible]

GARDENING

[illegible]

18 SITUATIONS WANTED FEMALE

[illegible]

20 NURSING AND CONVALESCENT HOMES

[illegible]

21 PERSONAL

[illegible]

Don't Forget

If you are unable to bring your Want Ad in personally just phone E 4111 and ask for "CLASSIFIED"

Open 8 A.M. to 8 P.M. DAILY

21A HAIRDRESSERS AND BEAUTY SPECIALISTS

ACT NOW FOR OUR TWO-FOR-ONE specials in permanents and cold wave. [illegible]

[illegible]

HOME PERMANENT WAVERS

LA FRANCE BEAUTY SALON

NO ONE CAN EXPECT

THE MARGO BEAUTY SALON

EDUCATIONAL

[illegible]

MUSIC

[illegible]

DANCING

[illegible]

DRESSMAKING

[illegible]

LOST AND FOUND

[illegible]

BUSINESS DIRECTORY

[illegible]

START YOUR WINTER SHOPPING IN YOUR CLOTHES CLOSETS

PANTORIUM DYE WORKS OF CANADA, LTD.

DECORATIVE PATTERNS THAT ADD MEAL-TIME CHARM

MACDONALD'S, LTD.

FIT AND FASHION CAN BE YOURS

ACADEMY OF USEFUL ARTS

ALCOHOLICS ANONYMOUS

[illegible]

Complete Radio Programs for Sunday

Information on radio programs is supplied by the individual stations. The complete radio programs, corrections and changes as submitted and does not assume responsibility for inaccurate listings.

CFJC—1240 on 1	CKLG—1320 on 2	CKWX—1010 on 3	KIRO—1000 on 4	KJR—950 on 5	KVI—570 on 6	CJOR—690 on 7	CBWK—690 on 8
8:00 Wings of Song	Bible!	Wings Over Jordan	Down the Wind	Christian Hour	Christian Hour	Wake Up Christ	
8:15 Wings of Song	Morning Music	Wings Over Jordan	Down the Wind	Christian Hour	Christian Hour	Wake Up Christ	
8:30 Bible Prophecy	Morning Music	Christian Hour	Bible Study	Bible Study	Bible Study	Bible Study	
8:45 Island Church	Concert Artists	Interlude	Devotional Hour	Devotional Hour	Devotional Hour	Devotional Hour	
9:00 Back to the Bible	Bible	Back to the Bible	Back to the Bible	Back to the Bible	Back to the Bible	Back to the Bible	
9:15 Back to the Bible	Bible	Back to the Bible	Back to the Bible	Back to the Bible	Back to the Bible	Back to the Bible	
9:30 Anthonettes	Harmony Harbour	As Citizen Gets Up	Bible Study	Bible Study	Bible Study	Bible Study	
9:45 Anthonettes	Harmony Harbour	Tennessee Ernie	Bible Study	Bible Study	Bible Study	Bible Study	
10:00 Peace and Quiet	B.C. Conference	Peoples Platform	Youth Times Sunday	Robert Ormsbee	Robert Ormsbee	Robert Ormsbee	
10:15 Peace and Quiet	B.C. Conference	Peoples Platform	Youth Times Sunday	Robert Ormsbee	Robert Ormsbee	Robert Ormsbee	
10:30 Time to Pray	Way of the Spirit	Decision for Labor	Brand Echo	Past and Future	For Your Approval	Christian Science	
10:45 Time to Pray	Way of the Spirit	Journey to Life	Brand Echo	Past and Future	For Your Approval	Christian Science	
11:00 Church Service	Church Service	Church Service	Christian Science	Protestant Hour	Protestant Hour	Church Service	
11:15 Church Service	Church Service	Church Service	Christian Science	Protestant Hour	Protestant Hour	Church Service	
11:30 Radio Pulpit	Radio Pulpit	Radio Pulpit	Radio Pulpit	Radio Pulpit	Radio Pulpit	Radio Pulpit	
11:45 Radio Pulpit	Radio Pulpit	Radio Pulpit	Radio Pulpit	Radio Pulpit	Radio Pulpit	Radio Pulpit	
12:00 Sunday Vespers	N.Y. Philharmonic	Symphony	Symphony	Around the World	Juvenile Jury	Peter Dawson	
12:15 Sunday Vespers	N.Y. Philharmonic	Symphony	Symphony	Around the World	Juvenile Jury	Peter Dawson	
12:30 Famous Throes	N.Y. Philharmonic	Symphony	Symphony	Music	Chuck Wagon	Music of Masters	
12:45 Famous Throes	N.Y. Philharmonic	Symphony	Symphony	Music	Chuck Wagon	Music of Masters	
1:00 Sunday Matinee	Sunday Matinee	Sunday Matinee	Sunday Matinee	Speaking of Sports	Sunday Sing	Mirrotone	
1:15 Sunday Matinee	Sunday Matinee	Sunday Matinee	Sunday Matinee	Speaking of Sports	Sunday Sing	Mirrotone	
1:30 Faith Today	Sharing Black	Pastle Blair	Pred Thomas	Bill Anton	The Shadow	Church Parade	
1:45 Faith Today	Sharing Black	Pastle Blair	Pred Thomas	Bill Anton	The Shadow	Church Parade	
2:00 Sunday Matinee	Sunday Matinee	Sunday Matinee	Pred Thomas	Quiet on a Plank	Quiet on a Plank	Pred Thomas	
2:15 Sunday Matinee	Sunday Matinee	Sunday Matinee	Pred Thomas	Quiet on a Plank	Quiet on a Plank	Pred Thomas	
2:30 Sunday Matinee	Music in Sunlight	Sunday Matinee	Sunday Matinee	Sherlock Holmes	Sherlock Holmes	Sunday Matinee	
2:45 Sunday Matinee	Music in Sunlight	Sunday Matinee	Sunday Matinee	Sherlock Holmes	Sherlock Holmes	Sunday Matinee	
3:00 Sunday Vespers	Music for Consider	Sunday Vespers	Sunday Vespers	Quiet Please	Quiet Please	Sunday Vespers	
3:15 Sunday Vespers	Music for Consider	Sunday Vespers	Sunday Vespers	Quiet Please	Quiet Please	Sunday Vespers	
3:30 Sunday Vespers	Traffic McGarrigle	Sunday Vespers	Sunday Vespers	Quiet Please	Quiet Please	Sunday Vespers	
3:45 Sunday Vespers	Traffic McGarrigle	Sunday Vespers	Sunday Vespers	Quiet Please	Quiet Please	Sunday Vespers	
4:00 Sunday Vespers	Free Joan	Sunday Vespers	Sunday Vespers	Sunday Vespers	Sunday Vespers	Sunday Vespers	
4:15 Sunday Vespers	Free Joan	Sunday Vespers	Sunday Vespers	Sunday Vespers	Sunday Vespers	Sunday Vespers	
4:30 Curtis Archie	C.B.C. News	Vespers	Vespers	Vespers	Vespers	Vespers	
4:45 Curtis Archie	C.B.C. News	Vespers	Vespers	Vespers	Vespers	Vespers	
5:00 Tony Martin	Pentatonic Music	Vespers	Vespers	Vespers	Vespers	Vespers	
5:15 Tony Martin	Pentatonic Music	Vespers	Vespers	Vespers	Vespers	Vespers	
5:30 Hollywood	Stage 47	Vespers	Vespers	Vespers	Vespers	Vespers	
5:45 Hollywood	Stage 47	Vespers	Vespers	Vespers	Vespers	Vespers	
6:00 Edgar Bergen	Stage 47	Vespers	Vespers	Vespers	Vespers	Vespers	
6:15 Edgar Bergen	Stage 47	Vespers	Vespers	Vespers	Vespers	Vespers	
6:30 Let There Be Man	Reader Takes Over	Vespers	Vespers	Vespers	Vespers	Vespers	
6:45 Let There Be Man	Reader Takes Over	Vespers	Vespers	Vespers	Vespers	Vespers	
7:00 Around the World	Ella Wells	Symphony	Symphony	Symphony	Symphony	Symphony	
7:15 Around the World	Ella Wells	Symphony	Symphony	Symphony	Symphony	Symphony	
7:30 Vaughn Monroe	Concert for Today	Bob Hope	Bob Hope	Bob Hope	Bob Hope	Bob Hope	
7:45 Vaughn Monroe	Concert for Today	Bob Hope	Bob Hope	Bob Hope	Bob Hope	Bob Hope	
8:00 Eddie Fisher	C.B.C. News	Symphony	Symphony	Symphony	Symphony	Symphony	
8:15 Eddie Fisher	C.B.C. News	Symphony	Symphony	Symphony	Symphony	Symphony	
8:30 Bonnie Baker	Prelude to Adventure	Gangbusters	Gangbusters	Gangbusters	Gangbusters	Gangbusters	
8:45 Bonnie Baker	Prelude to Adventure	Gangbusters	Gangbusters	Gangbusters	Gangbusters	Gangbusters	
9:00 Waltzer Parade	Prelude to Midnight	Concert Hall	Concert Hall	Concert Hall	Concert Hall	Concert Hall	
9:15 Waltzer Parade	Prelude to Midnight	Concert Hall	Concert Hall	Concert Hall	Concert Hall	Concert Hall	
9:30	Prelude and News	Dance	Dance	Dance	Dance	Dance	
9:45	Prelude and News	Dance	Dance	Dance	Dance	Dance	

32 BUSINESS DIRECTORY

CABINET WORK

KITCHEN CABINET UNITS — CUSTOM-built kitchens constructed to suit your individual needs. Formica, Duco and Lacquer finishes. Modern hardware, electrical boiler and fuel saver installations. Richardson & Greenwood Ltd. 630 Johnson. Phone E 8811.

KITCHEN CABINETS. Stove Platform Units. Sink Units. Formica Tops. Wood Products Ltd. Montreal. G 4821.

CUSTOM HARDY KITCHEN CABINETS. Phone Victoria Hardy 8-8110. Night G 5460.

CARS FOR HIRE

Cars, Drive itself 8c-a-mile delivery. 12 Drive Victoria Auto Rental G 8811.

CARPAGE AND DELIVERY

THE DIME MESSENGER
G 5334
Delivery Service
Light Delivery of all Kinds
Parcel—Baggage—Light Furniture
We Deliver on Every Street in the City
Give a Day
830 PANDORA AVENUE

CATHOLIC SUPPLIES

STATUES, Rosaries, Prayer Books, Office Missals. 1711 Broadway, Vancouver BC.

CHIMNEY SWEEPS

WET WAIT FOR CHIMNEY SWEEP? Dry-Swept service. Sooty. E 8882.

COAL AND WOOD

A BARGAIN FOR HILLCREST WOOD

All Cut-and-Fit Blocks,
and Block Wood—Selected for Stoves
This Wood is Dry Enough for Beginners
Also 4ft. Sawn Stacked Cord, well ready for Furnaces and Fireplaces. Also Fir Sawdust, Shavings and Kindling. Special Prices for Fir Blocks and Blocks over cord — $8.50 Cut Balls Fit over cord — $7.50

Note—It pays to spend a little more money to get a good quality at wood, time to spend less and get a poor quality.

CAPITAL FUEL CO
Phone Day or Night, E 1051

A. HILLCREST WOOD SPECIAL.

All Dimension Blocks for all the Stoves and Furnaces, Cut and Split ready for the fireplace. Also Sawdust. Prompt Delivery.

$8.00 Per Cord in Two-Cord Lots

ATTENTION — Owners in Beach and environs! Now is our quality wood. This Hillcrest Wood is Dry Enough for Fireplaces. Also Sawdust. Also Fir Shavings. Order Now and avoid Rush.

HILLCREST FUEL CO
G 1461 Day G 2815 Day and Night

ACME FUEL
ALL UP-ISLAND NO 1 FIR MILLWOOD
$5.50 per cord
BOMB-DRY FIR SLAB WOOD CUT TO LENGTH
Kitchen Stoves Cut
Free Pickup Anywhere
Office, G 5334 Phone G 2841

A BARGAIN BELOW — FEW DAYS ONLY
WOOD AT HALF PRICE

Cut up to stovelength 4ft. cord, sawn, split, ready to fill and burn. Cedar and alder, $8.00 per cord. Fir, $9.00 per cord. Cedar and alder, $4.50 per half cord. Fir, $5.00 per half cord. Sawdust for Furnaces. Order now and save.

2 CORDS FOR ONLY $8.00
G.K. FUEL, 700 TOPAZ — G 8443

ALL BEST HILLCREST WOOD

ALL No. 1 SPECIALS FIR BLOCKS AND Alder, 16-in. No. 1 cordwood. Ready to burn. Cedar Sawdust, Fir Sawdust, Fir Shavings. Order now and save.

HILLCREST WOOD — BETTAR BINNS
Day Phone, G 7433, or Night and Day G 2138

A DEPENDABLE BARGAIN IN GOOD Wood. Dry Island 16-in. per cord, $8.00 Cut and Split, $9.00 extra. Cedar and Alder, $7.50 per cord. Fir Sawdust, $5.00 per load. Fir Shavings and chips, all 75.00 $8.00 per cord. Order early. Delivery September or October. Phone Sunset 3-7-1 Day or Night.

A BARGAIN—ALL 100 PER CENT DRY WOOD. Fir or mixed wood 16-in. cordwood, sawn 3 cords $11, and 4 cords, $20 and 5 cords $25. Cedar and Alder, 4 cords and 5 cords $18 only. Sawdust $5 per load. Delivery right away. Phone day 2-4866, evenings 2-8911. Sidney Fuel Co.

A SPECIAL FOR 6TH WEEK ONLY—Fir Blocks, 16-in. cordwood, cut and split, $9.00 per cord. Cedar and Alder, $8.00. Sawdust $5.00 per load. Fir, cedar in water 1 cord, $10.00. Fir Sawdust, $5.00 per load. Delivery guaranteed. 3-8011, 4-8011.

A SPECIAL—UP-ISLAND No. 1 DOUGLAS fir Dry mixed at Island Sawmills and Logging Camps. Cut, split, delivered, $8.00 per cord. Order now. Dry sawdust $5.00 per load. Phone Sunset 3-7-1 Day or Night.

BUSH WOOD 8ft CUT FOR SLAB WILLOW, 4ft. Alder, 4ft. Fir cedar and fir mixed. Brush Fuel. G 7432.

BOMB-DRY BLOCK LENGTH FIR WOOD $7 per cord delivered. 8010.

BOMB-DRY MILLWOOD $7 per cord. Sawdust $5.00. Phone Post Phone G 4323.

CAPE COAL—TOP, BATE, ANTHRACITE.

DRY ISLAND NO. 1 FIR 16-IN. WOOD $8.00 per cord. Cedar and Alder, $7.50 per cord. Sawdust or shavings, $5.00 per load. Fir ends, $8.00 per cord. Fir Sawdust, $5.00 per load. Phone Sunset 3-7-1 Day or Night.

DRY ISLAND NO. 1 FIR MILLWOOD — Never to water all hand picked now available. Cedar and Alder, $7.50 per cord. Fir Sawdust $5.00 per load. Delivery date delivery 1 cord $8.00. 3 cords $21. Phone Sunset 3-7-1 Day or Night.

DRY ISLAND NO. 1 DOUGLAS FIR WOOD from Great Central Island forest lands in Barkley. Truck hauls slabs, mixed with Douglas fir, Alder, Cedar, Sawdust. Phone Port Alberni 3-2-1 Day or Night.

FINE BANDSAWN FOR BUTCHERS SHOPS. Dry wood delivered G.B. Fuel Co. G 3811.

FUR — A BARGAIN — FUR
TWO WEEKS ONLY!

HERE IS AN OPPORTUNITY TO FUR your stove No. 1 fir millwood slabs with bark on, 16-in. cordwood, cut and split, $9.00 per cord. Cedar and Alder, $8.00 per cord, while the prices are reasonable. Delivery immediately delivered.

1 Cords — $9.00C
2-Cord Lots Only
FIR ALWAYS

WE ALSO HANDLE No. 1 FIR COARSE-GRAINED SAWDUST. Stove Sawdust, $5.00 per load. Fir Shavings, $5.00 per load.

P. W. WOOD CO.
Phone G 3836 — 90 Blue Ribbons

NO. 1 FIR MILLWOOD, 16-INCH CORD lengths, $7.00; stove lengths.

Two-inch sawdust 1½ cords $7.00—Island fir dried fuelmen of large Douglas.

CARBONY FUEL CO.
821 Pandora Avenue Phone G 8861

NO. 1 4-FOOT BLACKWOOD, 2 CORD, $12 Dimension Fuel, $12.

DRAINS, SEWER, BUILDING LEVELS. Street 8ft cut, 75c. Basement grade, 50c. Lot levelled, $5.00. Lot cleared, $5.00. Lawns to water, 1½ cents $4. Sewers laid 40c. 1½ yards, $8. 1½ yards Sawdust, $5.00. Sawdust for Furnaces, $5.00. Fir Shavings, $5.00. Fir Sawdust, $5.00.

SPECIAL SALE — DRY WOOD, CUT, Split, Delivered. Cedar and Alder, $8.00 per cord. Fir, $9.00 per cord. Fir Sawdust, $5.00 per load. Fir Shavings, $5.00. Phone Victoria Hardy 8-8110. Night G 5460.

32 BUSINESS DIRECTORY

FIR NO. 1 FIR
DIP-DRIED
BOMB FIRDAY FOR UP-ISLAND NO
FIR BLADE with bark and knots
Ideal, clean and easy splitting as bricks

Immediate Delivery
Phone G 2841

1 Cord — $8.00 2 Cords — $15.00

BOREYSCOW BAY FUEL CO

SEMI-DRY FURNACE BLOCKS, Sawdust for furnaces. Cedar and Alder, $8.00 per cord. Immediate Delivery. G 2132.

SEMI-DRY WOOD DELIVERED
Cut to Fit Your Stove
Phone G 8810

FIR ISLAND 100% FIR—BURN IN THE Hard to Dry for the market. All 16-inch guaranteed dry! $7 per cord in lots over 2 cords. Phone Sunset 3-7-1 Day.

FIR—ISLAND FIR STOVE LENGTH Dry Wood. Cedar and Alder, $7.50 per cord. Sawdust, $5.00 per load. Fir Ends, $8.00 per cord. Phone Sunset 3-7-1 Day.

FIR—ISLAND FIR MILLWOOD $8.00 PER cord. Orders taken at Capital Civil Trailer Park, Saanich. Phone G 8810 or G 2132.

ATTENTION PLEASE!
100% Fir. 90% dry, mixed with bark and inside finished, sawn 16-in. lengths, split or fitted wood.
$8.00 Per Cord
PARADISE FUEL
G 8016

COAL—NANAIMO, COMOX and ALBERTA
R. PAINTER & SONS
621 Cormorant. Phone G 2341 Day and Night

MALAHAT DRYLAND
FIR MILLWOOD
Mixed With Dimin Fir Blocks
This is a Real Bargain
2 Cords, $11.00
BOMB-DRY FIR SLABWOOD
Per Cord, $9.50
VICTORIA WOOD & COAL CO., LTD.
1600, PEMBERTON BLDG. G 3941

ALBERTA SOOTLESS COAL
FOR DOMESTIC DELIVERY
Residential Use
Block Diamond Nuts $19.00
Block Diamond Stove $19.75
Block Diamond Egg $19.75
Stanmore Coal
Nut, Pea, Screenings $16.50
Stove, Egg $17.50
HARRIS ALBERTA COAL CO.
PHONE G 8111 (4-8481)
801 PORT STREET

McLEOD RIVER ALBERTA COAL
Is in Class A
Lots of Heat
and Little Ashes
KIRK COAL CO. LTD
1600 Stock Exchange Bldg.
Phone G 2341 2338 Bread St.

ELECTRICIANS

J. C. TURNER ELECTRICAL CONTRACTOR. Residence Wiring. G 1231.

ELECTROLUX

ALL TYPES OF THINGS REPAIRED — Electrolux, Vacuum Cleaners and Sewing Machines. Electrolux Service Shop, 1600 Douglas. Phone G 8411.

FRENCH POLISHING

WE REPLACE YOUR FURNITURE Finish, Lacquer, Enamel, Duco, Varnish, Stain, Wax, Polish, Shellac, Rubbing, general household furniture refinishing. Phone Victoria Hardy 8-8110. Night G 5460.

FLOOR SANDING

WE REPLACE YOUR FURNITURE Finish, Lacquer, Enamel, Duco, Varnish, Stain, Wax, Polish, Shellac, Rubbing, general household furniture refinishing. Phone Victoria Hardy 8-8110. Night G 5460.

FLOOR SANDING AND REFINISHING

Hardwood, Linoleum, Floor Waxing. Phone G 2171.

FLOOR SANDING, PINEWOOD, GRANITED Bathroom Ires B. Rooker G 8411.

FIR ISLAND, SANDYMEN—FLOOR SANDING, finishing, floor waxing, floor polishing, sanding, floor work. Phone G 8810.

FLOOR SURFACING

REFINISHING SANDING FINISHING Mass-Plastic for old floors and floor Phone Victoria Hardy 8-8110.

W. I. BARDWOOD FLOOR CO. 1611 Douglas. Floor sanding, finishing, waxing. Phone G 8411.

FLOORS SANDED AND REFINISHED Floor Waxing, Floor Polishing. Phone G 8411.

MODERN FLOOR CO — HARDWOOD Floor Sanding and Finishing. Floors sanded and old floors. Free estimates. Phone G 8411.

GAS INSTALLATION SERVICE

GAS INSTALLATIONS, Gas Furnaces and Boilers. Installed and overhauled. Gas Appliances Installed and Repaired. Gas Appliances. Phone G 8411.

GENERAL REPAIRS

GENERAL REPAIRS — Electrical Repairs for Electrics and 102 for sale Cost Phone G 8411.

INSULATION

VICTORIA
ROOFING & INSULATION CO.
SPECIALISTS IN ALL KINDS OF INSULATION. Insulation Blankets, Insulation Powder, Insulation Blocks.
No Down Payment — 12 Months to Pay
For Information Phone Day or Night
PHONE G 2335
1600 Douglas Street

HEAT REAL INSULATION
A BOOKLET ON REQUEST
Western Canada Cotton and Largest Insulation Co. Ltd.
1600 BROAD STREET
Eves. G 8841

LAWN MOWERS

A. I. LAWN MOWER SERVICE
A. W. Johnston, proudly announcing Sharpening, Repairing, Overhauling. Lawn Mowers Sharpened, Repaired. Phone G 8411 for and deliver memory.

LOCKSMITHS

ALL LOCKS PUT ON—PRICES LOCK-Locksmith, 1600 Douglas. Mosar Shop, 1600 Government, G 4321.

METAL WORK

ISLAND ART METALS
Specialized Iron Work and Welding
Ornamental Iron Work and Welding
Aluminum Porches and Screens
Phone G 8411

PAINTING, ETC.

A JOB YOU CAN DEPENDS ON WHEN Painting, Decorating and Paper Hanging. Phone G 8411.

PLUMBING

PLUMBING, HEATING
PUMPS, WATER SYSTEMS
Sales and Service
ALFRED ANDERSON
Registered Plumber
Phone G 8411 Residence G 8411
Free Estimates Victoria 812

RECORDING

ISLAND RADIO & RECORDING, LTD. 1700 Government Street — A complete recording studio. Phone G 8411.

$50
Gets YOU this profitable recording machine. Write Dept. 1 Dominion Electric RECORDER-RADIO-PROPORGAPH.

R.C. SOUND AND RADIO SERVICE
401 PORT STREET

ROOFING

ALL TYPES OF ROOFING — CEDAR Fir shingles and shakes a specialty. Roofing repaired and guaranteed. Free estimates. Phone G 8411.

BROCK ROBERTSON
2000 Street Blanchard Service G 2661

33 BUSINESS DIRECTORY

APPROVED SHINGLE APPLICATORS. A specialist in roof repairs. Roofing applied over your old roof. Some roof repairs. Roofing guaranteed. Free estimates. Phone G 8411.

ROOFING & INSULATION CO. 1600 Douglas Street. Phone G 2335 G 8411 G 4321.

SIDING

SIDING AND PAINT CAN BE PAID LAID on credible. Phone G 8411.

A BETTER ROOFING SERVICE
ROOFS AND PAINT CAN BE PAID LAID on credible. Phone G 8411.

ROOFING AND INSULATION
Approved contractors. Experienced every Roofing Job. Free Estimates. Phone G 8411.

ROOFING AND INSULATION
All work guaranteed. Terms if desired. Free estimates. Phone G 8411.

STEWART & SUDDUTH
660 Cormorant Street
Phone G 8133

ROOFING
30 YEARS' ROOFING EXPERIENCE
at Your Service
Estimates and Estimates Free
J. R. "ROCK" FUNDRAS
R.C. ROOFING & SUPPLIES
Showroom on Tourmaline at 1100 Tyee
Materials Available—Free Estimates
G 8232 — G 3966 Night, G 4884

A PERFECT COMBINATION
Genuine Capitol Roofs and Applied by the Genuine Capitol Approved Roofers
ROOF SUPPLIES PROCEDES LTD.
Phone G 8411 Phone G 8411

ROCK BLASTING

DRILLING AND BLASTING ROCK. Rock for sale. A. J. Barr, G 8812.

ROCK — Dynamite Blasting, Blasting, Stump blasting, gravel, clay fill. Rock for sale. Phone G 8411 Day or Night.

VACUUM CLEANING

ALL VACUUM CLEANERS — CLEANERS Repaired. Parts all makes. Brandtone Electric Shop, 1600 Douglas. Phone G 8411.

WATCH REPAIRS

WATCH REPAIRS — GUELPH SPECIALIST. Watch Repairs. Guelph Specialist. Phone G 8411.

WINDOW CLEANING

A SLAVATO MODERN HOME SERVICE Window Cleaning, Floor Polishing, Carpet Cleaning, Furniture Polishing. Phone G 8332. 8-4886.

WINDOW CLEANING, FLOOR POLISHING, Partnership Service and reputed Phone G 8411.

WINDOWS NEED WASHING? PLUMBING Need Fixing? Lawns need mowing? Phone your Handyman. Phone G 8411.

34 PROFESSIONAL DIRECTORY

ACCOUNTANTS

CAPITAL BOOKKEEPING SERVICE. Sales, Payroll, Ledgers, Trial Balance, Financial Statements. Income Tax. Bookkeeping Audits. Phone G 8411.

CHIROPRACTORS

Monthly Chiropractic — Neurocalometer Dr. Hedley Chiropractic Clinic 1110 York Street. Phone G 8411.

CHIROPODISTS

J. J. FRASER, D.S.C., 301 PEMBERTON Phone G 8411.

OSTEOPATHS

DR. J. STUTTON — FOR SMALL MONTHS and helping suffering and the without any obligation. A sunny practitioner. Phone G 8411.

DR. BRAUGHTON OF PLANS FOR YOUR Consultation. Phone G 8411.

DR. BRAUGHTON WILL GIVE YOU A free Consultation at reasonable date consultation. Phone G 8411.

Dr. Stutton Phone Phone G 8411
Dr. Conrad Rose Phone G 8411

ELECTROLOGY

SUPERFLUOUS HAIR REMOVED BY Electrolysis, by specialists. Phone G 8411.

SUPERFLUOUS HAIR REMOVED BY Electrolysis. Phone G 8411.

MASSEURS

G. GUNNING, MASSAGE AND BIOCHEMIST. Phone G 8411.

LOUIS B. LOWENSTEIN, BIOCHEMIST. Phone G 8411.

NATUROPATHIC PHYSICIAN

NATUROPATHIC PHYSICIAN AND Surgeon. Electric electrical and Biochemical treatments. Phone G 8411.

OSTEOPATHIC PHYSICIANS

DR. VERNON E. TAYLOR, REGISTERED Osteopathic Physician. Phone G 8411.

DR. Paul Bailey, Phone G 8411.

PATENT ATTORNEYS

MARKS & CLARK, Patent Attorneys, 804 Bank of Montreal Building. Phone G 8411.

PSYCHOTHERAPY

PSYCHOLOGY MELLY — SHORT, RAPID Massage, Hypnotism. G 8411 Bill Shaw.

35 GARDENS AND SUPPLIES

BRITISH SOVEREIGN STRAWBERRY Plants for immediate delivery. Direct and berry catalogue. Buyers Guaranteed. Meadows Valley Farm, Duncan.

BLACK SOIL AND PIT SOIL ORDER Wilson J. Black, Sidney 65.

BLACK SOIL DELIVERED ANY ADDRESS Phone Sunset 3-7-1 Day or Night.

Lowery Kinsline Ltd — G 8068

BLACK SOIL — PEAT — MANURE — FIRS Delivered. Phone G 8411.

CHRYSANTHEMUM — BEGINNERS — CARNATIONS. Phone G 8411.

COW MANURE — PEAT — FIRS Delivered. Phone G 8411.

LARGE DELPHINIUM ROOTS. Rockfield Gardens, Phone G 8411.

PEAT — PEAT — PEAT —

40 FOR SALE—MISCELLANEOUS

1936 GMC PICKUP TRUCK, 300-amp portable Lincoln welder on wheels, acetylene torches and welding outfit, $1,650. To be seen at the Causeway Service Station.

AVAILABLE — AVAILABLE
RENEWED AND GUARANTEED
ALLIS CHALMERS, CATERPILLAR AND INTERNATIONAL TRACTORS
ALSO LOGGING TRAILERS AND TRUCKS
REASONABLE PRICES
WRITE FOR DETAILS
VICTORIA MARINE AGENCIES
560 YATES ST

40D FARM IMPLEMENTS

GRAVELY
FARM EQUIPMENT

5-H.P., RUGGED, DEPENDABLE, VERSATILE, the Gravely prepares a seed bed in one operation. Before you buy see the Gravely. Ask for a demonstration. We will have a few units available for immediate delivery. Write for literature 50

ISLAND GRAVELY DISTRIBUTORS
239 Government St.
P.O. Box 363 Phone 700
Duncan, B.C.

40E MISCELLANEOUS

AT GRAY'S—YOU SAVE

A single bed, complete with spring and a good used mattress, $18. A good double bed, complete, $18.50. A two-tone brown chesterfield suite, the color combination is beige and brick red. This is a two-piece suite of extra nice quality and in fine condition. Price, $89.50. Also a three-piece suite newly cleaned, which has many years of useful service ahead of it. Price $50. A practically new bed-chesterfield. This is in the better-quality class. A good buy, $49.50. An almost-new dinette set in red maple finish. Six pieces, $87.50. Two walnut carved chiffoniers at $22.50 and $24.50 and a walnut-finished chiffonier at $30. A walnut dresser with four drawers and a big plate mirror, $37. An enamelled bedroom suite, complete with spring and mattress, $53.50, and lots of other useful furniture at our smaller-profit, quicker-turnover prices.

GRAY'S USED FURNITURE STORE
721 JOHNSON ST R 5014

FURNISH 3 ROOMS—$398
AND GET ALL THIS BRAND NEW FURniture: Walnut dinette (6 pce); 6-pc bedroom set; SP mattress and spring (nationally known mfr); 3-pc bed-davenport set; coffee table, tri-lite complete.
HUMBER BROTHERS
In the Reaney Warehouse
(Opp Courthouse) View—Below Gov't

A SNAPPY BUY—DIAMOND RING, SIZE 6½, with three identically-cut stones on white gold setting. Appraised at $100, sacrifice for $76. Also English soccer boots, size 8½-10, in A 1 shape. Army greatcoat, as new. Size 38 army boots, ideal for outside workingman. Apply Box 1196, Colonist.

NULITE VENETIAN BLINDS
A COMPLETE SERVICE — CLEANING, renovating, new blinds. Early delivery. R 6315. Res., G 1534.

A.B.C., BEATTY, CONNOR, EASY Maytag. Wringer repairs a specialty. Wringer rolls in stock. Taylor & Co., 828 Fort.

ALL ELECTRIC APPLIANCES REPAIRED. Efficient and prompt guaranteed service. Vacuum cleaners all makes all models. Bargains. G 3113.

ALL THESE ARTICLES AS NEW: SUNbeam Shavemaster, $20; Remington portable typewriter, $70; 8-day ornamental clock, $35. G 1678.

ALL SET UP, READY TO GO—LATHE, sander, circular saw, jig-saw, planer and jointer, ¼-h.p. motor, $80 cash. 420 Pandora.

A DROP-HEAD SEWING MACHINE, coal oil circulating heater, gas range, Hoover sweepers, gas fireplaces and parlor heaters. Zarry's, 1015 Government.

ALL MAKES SEWING MACHINES REpaired, parts, needles, oil. Taylor & Co., 828 Fort.

ATTENTION — SINGER PORTABLE electric sewing machines for rent. Taylor & Co., 828 Fort Street. G 5021.

ALL MAKES VACUUM CLEANERS REpaired, belts, brushes, etc. Taylor & Co., 828 Fort.

A SUNBEAM SHAVEMASTER ELECTRIC razor, in gift case, as new. Snap, $11. G 0601.

ALEXANDER—ALWAYS BEST FOR TOP soil manure, clay fill. B 6778.

AT ONCE — RUBBER STAMPS FROM GIGGON'S.

A BIG DOUBLE LOAD OF CINDERS, soil, rock, manure. G 3664.

A PAIR OF MEN'S SPEED SKATES SIZE 8½, in good condition. $10. 1417 Cook.

BEDROOM SUITE, STUDIO LOUNGE, Kangette, coil bed spring, chesterfield table, drop-leaf table, toilet bowl, lawn mower, copper hot-water tank. Saturday afternoon and Sunday. 2614 Shelbourne St.

BARGAINS IN VACUUM CLEANERS — Reconditioned Hoover, Eureka, Westinghouse, Airway. Taylor & Co., 828 Fort Street.

FOR CAMERA, No. 4A, MODEL B, Hawk-Eye Eastman Kodak Company, (Never used). Price $5. Phone G 0627.

BREAKING UP SPECIALIZED COLLECtion Canadian stamps from 1870 to 1947. E 1018.

BABY-TENDA, LIKE NEW, COST $17.45, sell for $10.00. Phone G 0246, Suite 5.

BABY BUGGY FOR SALE, GOOD CONdition. Phone B 7631.

COMBINATION SAFE, 30 × 24 × 30, IN good condition. Can be seen at the Victoria Bottle Exchange, 660 Discovery Street. B 0313.

CRIB, BUGGY, TWO-BURNER HOT plate, teddy seat. R 1077.

MANURE
DUCK GUANO, THE WONDER FERTIlizer, $1.00 per sack, delivered, for two sacks or more. Sidney Duck Farm, Sidney. Phone Sidney 100.

DRAG SAW—GOOD CONDITION, WITH two saw blades; $175. J. Paulkner, 656 West Road, Royal Oak.

DRAG-SAW FOR SALE — GOOD CONdition, $170. H. Peel, Brentwood Bay.

ELECTRIC IRONER, NEW ¾ BED spring. E 6020.

ELECTRIC STEAM RADIATOR, PRACtically new, $38. Box 8317, Colonist.

ELECTRIC REFRIGERATOR, WESTINGhouse, 4 cu. ft. capacity. B 7307.

FOR THAT EXCLUSIVE GIFT FOR HER —Buffet and dresser sets, table mats, cushion covers, etc. Design hand-painted in oils on silk, $6.50–$25. Phone B 1000.

FOR SALE—BUTCHER'S MEAT CHOPpers, saws, knives, etc. Dandridge, 1513 Pell Street, Victoria.

FOR SALE—ROCK, SOIL AND MANURE. General hauling. G 7423.

FOR QUICK SERVICE ON VENETIAN blinds—A B C Decorators. G 7414.

FOR VENETIAN BLINDS AND SUPPLIES —Pacific Venetian Blind Co. 1113 Fort.

FOR SALE—FOUR GALLONS OF WHITE Monamel paint. R 1812.

GREEN VELOUR CONVERTO LOUNGE, $45; green Wilton carpet, $60; bridge lamp, $3.50; Essex-leaf table and chairs, $9; set butcher's tools, $50; card table; Pyrex ovenware; iron; bureaus; mirrors. No calls between 1 and 2. 1044 Tattersal Drive. R 0200.

GURNEY COMBINATION COAL, WOOD and gas range. Hall heater, 14 feet long. Phone E 4836.

HEDGE TRIMMING BY HAND? RENT a Hedgemaster electric trimmer and save hours of work. R. O. Melhearing & Co., 738 Fort Street. Phone G 7821.

HONEY—VANCOUVER ISLAND NO. 1, mostly heather, 27½c lb. No limits. Rebe's Apiary, 1009 Lansdowne Road.

HAND PAINT SPRAYER AND RESPIRAtor, been used once. R 1461.

HOOVER, WITH ATTACHMENTS. PHONE R 4160.

MONAMEL — THE MODERN INTERIOR finish. For floors and woodwork, walls and ceilings, in bathrooms and kitchens or wherever extreme durability is desired. It is heatproof, acidproof, alkaliproof and waterproof. General Paint Store, 1405 Douglas Street. E 0015.

MAUSER RIFLE, CUSTOM MADE, 60 rounds ammunition. G 7007.

NEW STOCK OF FAMOUS REVERE Cooking Utensils now in. Select yours today, while stock lasts.
B.C. HARDWARE
704 Fort Street Phone G 1021

NEW MERCURY II CAMERA, COST $100. Ideal Christmas present at $150. Phone Sidney 114W.

ONE PIANO, ONE GRAMOPHONE AND records, one dinette suite. Sundry art bric-a-brac. 8104 Lafayette Street. Phone R 4841.

ONE B.S.A. 22 RIFLE, SINGLE-SHOT; 3 pressure air-slug rifles, large, medium and small, also slugs. R 5038.

40 FOR SALE—MISCELLANEOUS

ONE MODERN STORE DISPLAY COUNter. For information phone R 2215.

PHILCO CABINET RADIO, $30. ENGLISH baby buggy, good condition, $11. Singer Sewing Machine, $36. R 7685.

PLAY PEN AND VICTOR RADIO — Apply 3040 Rose St.

RUBBER STAMPS — ROBINSON PRESS Printers. Pioneer rubber stamp makers in Victoria. 840 Fisgard Street, Masonic Building. Phone E 5014.

ROCKS, TOPSOIL, MANURE, CINDERS. Fill, Ice, Half cartage. Phone B 3523.

REMINGTON TYPEWRITER, NO. 16, good condition. $40. B 9371.

ROTTEN GORSE MANURE. G 4364.

[illegible]

SPOT CASH FOR YOUR USED RECORDS. R C Sound & Radio Service. R 6731.

SLEEPING BAGS — IDEAL GIFT FOR Scout or Guide. F. Jeune & Bro., 570 Johnson St. Phone G 4632.

SMALL CASH REGISTER FOR SALE. Phone E 8514.

SPLIT CEDAR POSTS, DELIVERED — B 4687.

SEWING MACHINE FOR SALE. APPLY Creighton, 2610 Rose Street.

SLOT MACHINE FOR SALE (10 BALLS for 5c). G 4020.

10" TABLE SAW, $80; 6" JOINTER, $85. Apply 834 Johnson Street.

TYPEWRITERS—FOR RENT OR SALE. Remington Standard KMC. For sale only: Model 5 de luxe portables. Remington Rand, 619 Broughton St. Phone G 5012.

USED KELVINATOR — SMALL COMmercial model, 4 cu. ft. capacity. Phone G 0090.

USED SAFE FOR SALE — BOX 8341, Colonist.

WHEELS—BALL-BEARING AIR-CUSHion tires, 8" × 2", $1.25; 10" × 1.75", $4.36; 12" × 2.50", $7.75. Prestalon Machine Supplies, 456 Pandora. Phone R 4114.

WINTER BARTLETT PEARS, 6c LB. Opposite Bog, 1230 Feltham Road, Albion 137 P.

WOODWORKING POWER HOBBY tools and 1/3-h.p. electric motor. G 5020.

WINCHESTER PUMP GUN, 16-GAUGE. 628 Pandora Avenue.

A BETTER CHANCE FOR TOOLS, ETC.
AT JACK'S—1421 BROAD
A small Metal Turning Lathe with Compound Slide Rest and Self-centring Chuck, 30½" overall, 12" centre, 6" swing $55.00
A Size 46 Rubber Suit, half price $4.50
A No. 8 ¼" Jacob's Chuck No. 4 Taper Shank $12.20
A C C M Bicycle, boy's size $35.00

8MM KEYSTONE MOVIE OUTFIT. Camera, projector, screen, $120; also Remington "Targetmaster" 22 rifle, brand new, $16.50. Phone R 4102 after 6 p.m.

250-3000 SAVAGE RIFLE, GOOD CONdition, $65. Also Andrew Sherer sawdust burner with nickel-plated hopper, $19. Box 4161, Colonist.

4½ CUBIC FOOT FRIGIDAIRE, NEW condition, with guarantee, $175. B 4873.

2 ROSE CHENILLE BEDSPREADS—WILL sacrifice both, $35. B 3765.

.22 CALIBER RIFLE, SINGLE SHOT. Covey 50, 1011 Jermaine Avenue.

CHECK UP
On Your Office Supplies
Letterheads Envelopes Billheads
Statements Ruled Sheets Etc.
Don't Leave It Till the Last Minute
THE COLONIST
PRINTING DEPARTMENT
1211 BROAD STREET VICTORIA, B.C.

ELECTRIC APPLIANCES
FOR XMAS
Toasters - Irons - Hotplates - Food Mixers - Heating Pads
Coffee Makers, Etc.
Use Our Lay-Away Plan to Avoid Disappointment
FLETCHER BROS.
1130 DOUGLAS

AUTHORIZED SALES AND SERVICE
FOR
MAYTAG CONNOR and GILSON
WASHING MACHINES
All Makes Repaired
MODERN APPLIANCES
941 Yates Street Phone R 2011

AUTHORIZED BEATTY WASHER AND APPLIANCE SERVICE
We Call and Deliver.
McLENNAN, McFEELY & PRIOR
LIMITED
1400 Government Street Phone G 1111

McLEOD RIVER ALBERTA COAL
It is Clean. It is Hot,
and Lasts Longer
KIRK COAL CO. LTD.
Our 60th Year
Phone G 3241 1236 Broad St

41 WANTED—MISCELLANEOUS

ABOVE ALL, REMEMBER
AUCTION SALES ARE BOOMING! Reve Freeman of LONDON, AUCTIONEER AND QUALIFIED APPRAISER (35 years of merchandising in Great Britain and Canada) handle the selling of your unwanted household furniture, antiques, etc. GET higher prices—speedy settlement or SELL to us outright at your own fair valuation. For prior appointment call 4 till 8, Wednesday 8 till 1, G 2341.

ASK YOUR FRIENDS
A lot of people sell their used furniture to Gray's. Some of them whom we have done business with before just phone us and nobody else; others shop around for the highest possible price. As we have said to you folks many times, when buying used furniture we like you to look around and get to know values, and it is just the same when you have goods to sell. We need your used furniture, we pay cash and we pay top prices, but we certainly don't blame you for shopping around. Phone us last if you like, but please do phone us before you sell.

GRAY'S USED FURNITURE STORE
721 JOHNSON ST E 0014

A REPUTATION FOR PAYING THE highest prices for rags, bottles, tools, stoves, furniture, pianos or anything you wish to dispose of. We call anywhere any time. Phone R 1833.

ALL - ELECTRIC APPLIANCES, FURniture, tools, motors, anything of value bought, sold, exchanged. Best prices. G 3113.

ANYTHING IN STOVES — WE PAY highest prices and will call anywhere in the city or vicinity. Phone G 0634.

ALL BOTTLES, RAGS, TOOLS, SACKS, metals, furniture, useful things bought. Phone Victoria Junk Agency. E 0350. E 6162.

AMERICAN FLYER, LIONEL ELECTRIC train, wanted for little boy for Christmas. R 7230.

A.C. WELDER FOR LIGHT WORK. Phone G 6000.

CENTURY ANTS SHOP, CORNER GOVernment and Yates, buy antique furniture, silver and Sheffield plate.

CASH FOR TOYS. ALSO BUY MANY other things. Will call. R 2000.

HIGHEST PRICES FOR GOLD AND diamonds. Rose's Ltd., 1317 Douglas.

LEADBETTER'S WILL PAY YOU TOP prices for your good used furniture. Cash on the spot.
Phone G 4434—Evenings, E 6040

NEED EXTRA CASH FOR CHRISTMAS? I'll buy old and broken furniture. Phone Belmont 39M.

OLD BICYCLES AND PARTS ARE worth money. Phone G 4723. We call.

PRECISION BENCH LATHE, WITH ATtachments, also Yale pull lifts. Phone B 0881. Gavin Jack, 1211 Quadra.

TWO OR THREE-BURNER GAS PLATE in good condition. R 5413.

USED RUGS WANTED — PHONE R 3861. Carpeteriam Co., 1114 Vancouver Street. Rug and upholstery cleaning and repairs. Three-day service.

41 WANTED—MISCELLANEOUS

WE BUY ESTATES OF JEWELRY AND antiques, large or small. R. A. McLeod Co. Ltd., the Old Gold Shop. G 2724.

WANTED — MEN'S USED CLOTHING. Best prices paid for men's suits. E 5411.

WANTED—WELL-BERRIED HOLLY, UP to 600 lbs. State particulars to Box 4456, Colonist.

WE BUY BRASSWARE, GLASS, SILVER, old furniture. Zarry's, 1115 Government Street.

WILL PAY TOP PRICE FOR COMMON nails, sizes 2", 2½", 3½", 3", 3½" and 4"; also 1½" to 3" finish nails. R 4500.

WANTED — MAHOGANY DINING-ROOM suite. Box 8176, Colonist.

[illegible] ... land Bros., 834 Fort. G 9911.

WANTED — WELL - BERRIED HOLLY. The Flower Box, 614 Belleville. G 3634.

WANTED — A SAWDUST BURNER FOR kitchen range. Phone R 7617.

WANTED — ELECTRIC MOTOR FOR Meccano set. G 8724.

WANTED — CAR MOTOR TO OPERATE small mill. Belmont 48 R.

WANTED—¾-SIZE BED AND SPRING. Phone R 1107.

12 OR 16-GAUGE SHOTGUN. MUST BE in perfect condition and priced right. Box 8237, Colonist.

41A SWAPS

SWAP—LOTS AND CASH FOR 4½ TO 3-ton truck. G 1871.

42 POULTRY AND LIVESTOCK

BE SURE OF GETTING A SMALL OR medium-size white turkey for Christmas by ordering now, 4 to 16 lbs. Phone B 4387 between 5 and 10 p.m.

42A POULTRY AND SUPPLIES

ALL KINDS OF HENS WANTED. 417 Green Street. R 3807.

BEAUTIFUL COCKER PUPPIES—ALL colors, distemper immunized, CNC Reg. Oakcrest Kennels, Burnside Road, half-mile past Helmcken.

COCKADOODLEDOO POULTRY FARM for pullets and cockerels, fryers and light roasters always on hand. 5027 Cedar Hill Crossroad. G 4146.

FOR SALE—24 NEW HAMPSHIRE PULlets, 6½ months old, $1.50 each. Phone Belmont 123X.

ATTENTION, EGG SHIPPERS
J. C. RWITZER & SON, formerly The Farm Produce Co., Victoria, now offer you the most complete egg grading service available, with cold storage facilities, including individual lockers. Spacious cold rooms for large or small quantities of meats, poultry, fruits and vegetables you wish to store. Meats, poultry, frosted fruits and vegetables may be purchased in the retail department. Our prompt weekly returns with cheque, accurate grading report, freight paid on case lots or more, is the service you can have at
J. C. RWITZER & SON, 1700 BLANSHARD
"Behind the Bay on Arena Way"

SOLLY CHICKS
MAKE SURE OF GETTING SOLLY Chicks next Spring by ordering early. White Leghorns, New Hampshires and First Crosses. First hatch December 16.
SOLLY POULTRY BREEDING FARM
Westholme, V.I.

NEW HAMPSHIRE CHICKENS FOR sale, ready for laying, $1.50. Mrs. Vowles, Burnside Road, second on right past Rapers Farm.

ONCE AGAIN WE ARE DISPOSING OF our flock of choice NH pullets, which are laying between 50 and 70%. These pullets are from the Westwood Poultry Farm stock, being the heaviest layers on the Island. Come and take one or a thousand at $3 each. J. R. Combe, at Saanichton on West Saanich Road. Phone Keating 130 W.

PEDIGREED BROWN FEMALE DACHshund 16 months old. Two Dachshund puppies, male $40, female $35; eight weeks old. Phone E 4267.

YOUR 1948 CHICKS! WHY BOTHER with brooding troubles, expenses and risks? Order our SPECIALIST-REARED 8-WEEK-OLD PULLETS now and be safe. (Last season we were completely booked up in two weeks. For 1948 we will have 10,000 pullets to offer in order to satisfy the demand in 1948 we could not satisfy in 1947.) New Hamps, W. Leghorns, Barred Rock × N. Hamp., W. Leghorn × N. Hamp. For full particulars of this completely new service to poultrymen write or call Ardmore Poultry Farm, West Saanich Road, Sidney, B.C. Phone Sidney 254 R. You can order one or one thousand.

BUCKERFIELD'S, LTD.
For Poultry and Dairy Feeds and Supplies
THE FARM AND GARDEN STORE

175 NICE NEW HAMPSHIRE PULLETS near lay, any quantity, delivered. J. L. Lang, Wayside Farm. Apply office 1202 Wharf Street. G 6833.

6 NICE PULLETS, 5½ MONTHS, 70c each, 8 good cockerels, 5 lbs. each, 25c per lb. E 5030.

100 N.H. PULLETS FOR SALE, LAYING. Phone Colquitz 22R.

30 R.I.R. LAYING PULLETS FOR SALE. 3150 Shelbourne Street.

42B HORSES

A GOOD SOUND WORK HORSE, weight 1,600 lb., 8 years old, price $80. Phone 109R, Sidney.

FOR SALE - CHILDREN'S SHETLAND pony. R 4350.

HORSE FOR SALE OR EXCHANGE — What have you? Phone Albion 47R. No Sunday calls.

SADDLE MARE, QUIET, GOOD WITH children. 440 Wumersley, Albert Road, Belmont 16X.

TUCKER'S BLACKSMITH SHOP—HORSEshoeing anywhere, any time. Rest. 41.

42C CATTLE

DAIRY HERD FOR SALE, CONSISTING of 3 registered Jerseys, just freshened, milking over 4 gallons, with registered calves; one grey Jersey milking, one very good Holstein, due now; 3 bred Jersey heifers, one is registered; three heifers about twelve months old, and excellent young registered Jersey bull. Box 4043, Colonist.

FOR SALE—ONE FRESH JERSEY COW with heifer calf, milked 16 quarts last year and will do as well or better this year, 6½ years old. Also a number of first-class dairy cows to freshen soon. One two-unit Massey-Harris milking machine in good shape with gas motor or without. One De Laval milk cooler, like new. One De Laval bottler. W. A. Lee, Yasbee, B.C.

FOR SALE — TWO GRADE JERSEY cows, one due January 7, other milking, cheap for quick sale. M. Towers, Ardmore Farm, Sidney. Phone 156 M.

FRESH JERSEY COW, THIRD CALF. R. Robertson, Island Highway, Colwood.

FOR SALE—GOOD FAMILY COW, JERsey-Guernsey, $75. Phone Belmont 65Q.

2 COWS, FRESH, SECOND CALVES, quiet. P. Lines, Laurel Road, Deep Cove.

42F DOGS

ATTENTION — DOGS AND CATS boarded in Victoria's newest, most modern accommodation. Sanitary individual quarters for 50. Dogs bathed and deloused. Oakcrest Farm Kennels, Burnside Road, half mile east Helmcken. Colquitz 182M.

AMERICAN COCKER PUPPIES —REGistered. E 1436.

BEAUTIFUL WIRE-HAIRED FOX TERrier puppies. CNC Reg. B 3394.

DOGS! LOOK RIGHT! FEEL RIGHT! Are right! when bathed, trimmed, deloused at Oakcrest Farm Kennels. Phone Colquitz 182M.

FOR SALE — 4 MONTHS OLD WHITE female puppy. Local breed. G 7040.

GIVE YOUR DOG HIS VITAMIN "B" with calcium, phosphorus and iron. NuLife tasteless condition powders contain all in correct proportions, and other valuable ingredients at drug stores and pet shops.

LABRADORS — PUREBRED PUPPIES from imported English dam, sired by field trial dog. A. O. Murray, West Saanich Road, near Jackson's Corner.

REGISTERED BOSTON TERRIERS AT stud. Oak View Kennels. R 2340.

TEDDY BEARS, "DUTCH KEESHOND" puppies, distemper immunized. CKC Reg. Oakcrest Kennels, Burnside, half mile past Helmcken.

WESTMOUNT BOARDING KENNELS reg'd., sanitary, comfortable and completely insulated, individual pens and runs. Ideal exercise grounds. Springer puppies for sale. Dogs at stud. Station Road, Langford. Belmont 131.

6 PUPPIES—MOTHER THOROUGHBRED pointer, father thoroughbred springer spaniel. Males $5; females, $2.50. Apply 3150 Shelbourne St.

42 POULTRY AND LIVESTOCK

42E PIGS

PIGS FOR SALE—14 WEEKS OLD. L. Purzell, Saanichton. Phone Keating 76 Y.

WEANER PIGS FOR SALE—C. SPRAGUE, 1874 Grenville, off Burnside.

YOUNG PIGS FOR SALE. ANDERSON, Bialiya Crossroad. Phone Keating 75 X.

42L CANARIES

CANARIES FOR SALE — YELLOW AND green. Males, $5, hens, $4 each. Phone G 4423.

CANARIES FOR SALE—LARGE VARIETY. Mindode Aviaries, 3250 Beach Drive. B 5807.

[illegible] ... Lovebirds, three colors to choose from, $7.50 a pair. To appreciate, you have to see them. 781 Hillside Av. Phone B 1106.

4 RINGERS, 14 HENS, SOME REGIStered. Cheap the lot. Young, love birds, $4.50. Phone B 0406.

42X MISCELLANEOUS

HORSE FOR SALE, WELL BROKE, 7 years, sound; also goat, rubber-tired wagon, farm implements. Albert Wilson, 701 Henry Avenue, Sidney.

46 HOTELS

THE GUEST HOUSE HOTEL
1053 Newport Avenue
Oak Bay Victoria, B.C.
A DISTINCTIVE PLACE FOR SPECIAL Winter rates and personal comfort. Much favored by Eastern Canada and overseas visitors.
Proprietress: Mrs. Grace R. Scott
Phones: G 0238 and R 8666

AVAILABLE NOW — WINTER WEEKLY rates. Fully fireproof building. Churchill Hotel.

BOOK YOUR ROOMS NOW. WINTER rates now in effect at James Bay Hotel. Phone G 7161. 270 Government St.

CRAIGMYLE GUEST HOUSE, 1037 Craigdarroch (close in, off Fort). Favored by visitors, professional and business people. Double and single accommodation. For reservations and Winter rates phone Mrs. Gannon, G 3031.

COMPLETE TRAVEL SERVICE FOR you. Victoria Travel Bureau, Strathcona Hotel. R 3834.

HOTEL, AIR, BUS TICKETS, RESERvations. Western Canada Travel Service, 802 Courtney, opp. Post Office.

LARGE BRIGHT ROOM, FULL BOARD, separate beds. B 3542.

TOURIST ACCOMMODATION DAY OR week. 1610 Belmont. G 8300.

WINDERMERE HOTEL—COMFORTABLE rooms at special weekly or monthly rates. Phone G 4194.

BEVERLEY HOTEL
We Take Care of Transient and Permanent Guests — Moderate Rates
Write or Phone for Reservations
734 Yates Street, Victoria Phone G 0370

CRAIGDARROCH
1044 Craigdarroch Road
Winter Accommodation—Phone G 0721

47 ROOM AND BOARD

A COMFORTABLE SINGLE OR DOUBLE room, fireplace, H. W. heating. Meals optional. Nice district, close to Gorge. G 4761.

AT 1414 CARBERRY GARDENS, SUIT gentleman. G 3440.

BELLEVILLE LODGE, 327 BELLEVILLE. Beautiful rooms, hot and cold water, breakfast and dinner included. Winter rates. E 6146.

BREAKFAST AND DINNER FOR ONE man. Quiet home near Parliament Buildings. 450 Kingston Street.

BREAKFAST AND DINNER, REFINED business people, no transportation. E 3843.

BED AND BREAKFAST IN NEW HOME, $7 weekly. Use of washing machine. G 3186. Saturday morning only.

COMFORTABLE ROOM AND BOARD IN lovely private home for working man willing to share. G 3582 before 10 a.m. or after 4 p.m.

HIGH - CLASS ACCOMMODATION FOR one gentleman. 830 McClure Street.

LOVELY DOUBLE ROOM AT CEDAR Lodge — Twin beds, separate clothes closets, breakfast and dinner. Students, business people or tourists. R 4314. 2700 Cedar Hill Road.

ROOM, BOARD, NURSING CARE. WARM, no steps, on bus line. Box 4048, Colonist.

WANTED—TWO QUIET GIRLS, ROOM and board. Phone G 4134 or call at 1702 Rockland, corner of Oak Bay Avenue.

48 ROOM AND BOARD WANTED

GENTLEMAN NON-DRINKER OR SMOKer, desires room and board from Dec. 1, state terms. Box 8331, Colonist.

LIKE NEW KITCHENETTE SUITE, RUFfet, jacknife table, four leatherette chairs, $70. J. E. Hill, 417 Ralph Street.

RESPECTABLE WORKMAN REQUIRES good board and room. Home comforts. Quiet home near Menzies, James Bay. Box 1134, Colonist.

WANTED—FAIRLY CLOSE IN, BY REtired elderly gentleman, nice warm room, with full board. Box 4020, Colonist.

49 ROOMS TO RENT

A CLEAN WARM SLEEPING-ROOM, suit one or two business girls, 10 minutes' walk City Hall. Bus and car service one block. 1604 Harrison Street. R 0700.

LARGE BRIGHT FRONT BEDROOMS, single or double. Automatic heating. Phone R 1384.

SLEEPING ROOM WITH BREAKFAST available after Dec. 1. Single or double. Phone E 4036.

UNFURNISHED OR FURNISHED ROOM in new suite in Jubilee district, for lady. Share kitchen. Apply 1728 Lee Avenue.

WARM ROOM IN COMFORTABLE home for business woman, non-smoker. Box 8250, Colonist.

49A FURNISHED

A CLEAN WARM SLEEPING ROOM, single or double, block from bus. Winter rates. 20 Cambridge. G 8720.

BEDROOM, HOT AND COLD WATER. Bus at door. Phone E 6150.

COMFORTABLE BED-SITTING-ROOM — 1514 Pandora.

FURNISHED BEDROOM, L.H. PRIVIleges. Bus at door, 1 minute to street car. Adults. 1800 Fernwood Road. B 1602.

SLEEPING ACCOMMODATION FOR BUSiness people, 14 minutes' walk to City Hall, bus service one block. 827 Queens. Phone G 1871.

WARM BEDROOM, PLENTY HOT water, business people. R 0773.

50 ROOMS WANTED

WANTED — ROOM IN GENERAL VIcinity Parliament Buildings, to use as lunch room for one or two persons for one hour per day on week days. Box 3384, Colonist.

50B UNFURNISHED

THREE OR FOUR UNFURNISHED rooms, kitchen privileges, flat or share of house, by two ladies. Call R 1423 between 5.30 and 7.30 p.m.

51 HOUSEKEEPING ROOMS TO RENT

ABACADABRA
LADIES AND GENTLEMEN — IF YOU want a suite, housekeeping room or sleeping room, see me. I may be able to help you. Thanking you kindly. Rentals Unlimited, 906A Yates Street. Hours 9-6.

51A FURNISHED

A SMALL FURNISHED H.K.R. SUITable for 3 or 4 working girls. 430 Langford St.

TOURISTS ONLY — CLEAN COMFORTable, well furnished housekeeping room. Winter weekly rates. Phone R 6733.

WELL FURNISHED H.K.R. — WOULD prefer companionable non-business lady. 1540 Calumet Ave. E 2200.

3 L.H.K. FURNISHED ROOMS, SINGLE men only. Box 4821, Colonist.

1153 YATES — FURNISHED L.H.K. for rent.

51B UNFURNISHED

HOUSEKEEPING ROOMS, ONE PARTLY furnished, good district. R 1400.

TWO ROOMS—LARGE BRIGHT CLEAN front room and bedroom, linoleum, cook stove and fuel supplied, near bus, good location. 3351 Cedar Hill Road.

UNFURNISHED BED - SITTING - ROOM and kitchenette, gas for heat and cooking. $30 a month. One extra. Working couple. No children. G 6000.

52 HOUSEKEEPING ROOMS WANTED

ELDERLY GENTLEMAN DESIRES, DEcember 1, heated housekeeping room with floor covering, dresser, cook stove or gas range. Have bed, bedding, dishes, cooking utensils. Permanent if suited. References. Box 2280, Colonist.

LADY NEEDS WARM H.K.R., CENTRAL, by Dec. 15. Box 8313, Colonist.

52A FURNISHED

BUSINESS WOMAN WANTS BED-SITting-room with housekeeping privileges or small self-contained apartment, close in, by December 1. Box 8749, Colonist.

QUIET COUPLE, VICINITY GORGE Road or Burnside. Box 5070, Colonist.

[illegible] ... or small furnished apartment. Can supply references. Box 8336, Colonist.

WANTED—WARM L.H.K. ROOM, CLOSE in, by quiet widow. Box 8230, Colonist.

53 FLATS AND APARTMENTS TO RENT

ATTENTION, APARTMENT OWNERS! LANDLADIES, LANDLORDS
Rentals Unlimited under new management. If you are planning on building up a reputable clientele see us. Our services to you are free.
Office hours from 4-1, 4-5; Saturday 4-1. R 3544; Nights, G 4837.

FULLY MODERN FURNISHED SUITE—3 rooms and bath, private garage. Belmont 140.

HEATED, UNFURNISHED SUITE FOR 4 adults. Phone R 3804.

UNFURNISHED SELF-CONTAINED DUplex, Oak Bay. $50 month. No children. Box 8220, Colonist.

WILL EXCHANGE LOVELY UNFURnished bachelor suite, near Royal Jubilee Hospital, for 3-room unfurnished apartment. Please call G 1574.

54 FLATS AND APARTMENTS WANTED

ADULTS, 3 QUIET NON-DRINKERS, want 3 rooms unfurnished, sink, on main floor, in quiet place where radios are kept at minimum. Immediately or later. Box 5020, Colonist.

APARTMENT OR SMALL HOUSE, FURnished, by couple with baby. Excellent references. R 7580.

BY MIDDLE-AGED WIDOW, UNFURnished apartment, in good district. G 8180.

BUSINESS LADY REQUIRES FURNISHED bachelor apartment, downtown area. Box 4155, Colonist.

COUPLE TO BE MARRIED NEED apartment by December. Oak Bay or vicinity preferred. Please phone B 8185.

DESIRED—ONE BRIGHT 4 OR 5-ROOM self-contained suite or apartment, garage. Box 8147, Colonist.

MARRIED COUPLE, NO CHILDREN, REquire small duplex, furnished or unfurnished, garage, garden. Box 3804, Colonist.

NAVAL MAN DESIRES TO SPEND Christmas and New Year's with his wife and child. Urgently needs a two or three-room furnished suite. Stationed ashore for next 1½ years. Box 8994, Colonist.

NAVAL OFFICER, WIFE AND INFANT, require apartment, flat or small house, preferably unfurnished. Please phone G 7640.

SINGLE LADY TEACHER REQUIRES furnished self-contained suite, close in. Box 2090, Colonist.

SUITE OR HOUSEKEEPING ROOM, TWO business ladies. Box 8174, Colonist.

THREE GOVERNMENT EMPLOYEES REquire two or three-room, self-contained suite close in, partially or fully furnished, urgent. Miss Beall, phone R 4346 between 5 and 7 p.m.

TWO-ROOM SELF-CONTAINED APARTment, furnished, or two rooms, L.H.K., in quiet home, by refined lady. Fairfield district preferred. Box 8161, Colonist.

THREE-ROOM SUITE OR SMALL HOUSE, unfurnished. Three in family. Box 1830, Colonist.

THREE-ROOM APARTMENT URGENTLY needed by careful tenants. Call E 7600 after 5.30. Can supply references.

URGENT — POSTAL CLERK REQUIRES two or three-room unfurnished suite for self, wife and son (8 months). Phone E 9020.

VETERAN AND WIFE WHO IS EXPECTing want 2 or 3-room furnished or unfurnished apartment or duplex. Please phone Belmont 191X.

WOULD ANYONE HAVE A SMALL house or apartment to rent? Family three adults. Esquimalt or Victoria, with option of buying. Please phone E 1993. Urgent.

WANTED — ON OR AFTER JAN. 1, BY retired couple, three-roomed unfurnished self-contained suite. Box 8174, Colonist.

WILL EXCHANGE LOVELY UNFURnished bachelor suite near Royal Jubilee Hospital for 3-room unfurnished apartment. Please call G 1574.

WANTED — BY YOUNG BUSINESS couple, no children, three-room self-contained suite by November 30, preferably unfurnished. R 1771.

WIDOW WANTS SMALL UNFURNISHED apartment or rooms. Will give very fair rent. Good references. Box 8780, Colonist.

WANTED — BY YOUNG MARRIED couple, 3-room suite. No children. G 4901.

WANTED — THREE-ROOM FURNISHED suite for 2 adults, non-drinkers, for Winter months only. Phone Colquitz 210X.

WANTED—SMALL SUITE OR APARTment by quiet widow. Empire 6111.

YOUNG MARRIED COUPLE ARE URGently in need of an unfurnished three-room apartment. Please call G 7841.

YOUNG NAVAL COUPLE EXPECTING addition, require 3 unfurnished rooms with sink. Box 8294, Colonist.

3-ROOM FURNISHED SUITE OR LIKE accommodation. Box 8311, Colonist.

55 HOUSES TO RENT

McILWAINE BROS. TRANSFER LTD.— Furniture and piano moving, long distance removals, heavy hauling, storage, crating. 1303 Wharf. R 8140.

OWN YOUR HOME. PART CASH AND mortgage. New, bargain. E 5008.

ROOMING HOUSE — CLOSE IN. FAIRfield. Two sets plumbing, new paint, good revenue. Three rooms for owner. $6,250. 135 Scollard Building.

REEVES BROS. TRANSFER & STORAGE
Furniture and Piano Moving
Local and Long Distance
Baggage, Packing, Crating and Shipping
Phone E 0612

55A FURNISHED

LOWER DUPLEX, FIVE ROOMS, FULLY furnished, complete with electric range, washer, Frigidaire, radio, vacuum cleaner. Available for five months. Rent $100. G 1858.

ONE PARTLY FURNISHED 3-ROOM cottage on Telegraph Road, light, water, $35. Car essential if working in town. Keating 45 G.

57 WANTED TO RENT—HOUSES

A SERVICEMAN AND FAMILY URGENTly require 3 or 4-roomed house in Esquimalt district. Box 8001, Colonist.

BUSINESS LADY DESIRES WARM bright house or cottage, two to four rooms, garden and garage, about December 14. Box 8106, Colonist.

BY TWO NON-DRINKING RELIABLE adults, from 3 rooms up, within 1½-mile circle. Immediate or later. Box 5000, Colonist.

URGENTLY NEEDED—HOUSE, DUPLEX, or apartment, by local businessman and wife. Please phone G 7730, 9 a.m. to 6 p.m., or apply Box 4000, Colonist.

URGENTLY NEEDED — NICE UNFURnished house. Can pay six months advance. Phone G 4068.

WANTED — BUNGALOW OR GROUNDfloor suite, Oak Bay, three adults. Will pay four months' rent. Phone Mr. Baxter, G arden 4107, evening, E 0072.

WANTED—UNFURNISHED HOUSE, DUplex or suitable suite, three adults. Must be in Oak Bay. G 0091.

3-ROOM COTTAGE IN COUNTRY, FOR couple, light, water and fuel, toilet and shower. Box 4041, Colonist.

57A FURNISHED

EX-CAPTAIN AND WIFE DESIRE FURnished house or self-contained apartment for Winter months only. Highest references. Phone G 1676, week-end, E 2400.

TWO SINGLE FURNISHED L.H.K. Phone G 5736.

WANTED — COTTAGE AT SHAWNIGAN Lake for Summer 1948, July and August. R 4680.

57 WANTED TO RENT—HOUSES

57B UNFURNISHED

A FIVE OR SIX-ROOMED UNFURnished bungalow wanted. Careful tenants. Box 3418, Colonist.

URGENTLY NEEDED BY 3 ADULTS—4 or 5-room house. Preferably rural. R 3287.

WANTED TO RENT OR LEASE — UNfurnished house, Oak Bay preferred. Adults only. Best of care guaranteed. References available. G 2685.

58 OFFICES, STORES, HALLS TO RENT

HALL FOR RENT, REASONABLE — E 9724.

[illegible]

CEMENT MIXER FOR RENT, ELECTRIC; rubber-tired wheelbarrow, $3.50 per day. B 8143. 78 Crease Avenue.

OFFICES — TWO ROOMS, CLOTHES closet and vault, $45 per month. Box 8303, Colonist.

SEVERAL GOOD OFFICES FOR RENT. Apply Central Realty, 718 View. R 7107.

60 WANTED TO RENT MISCELLANEOUS

WANTED—700 TO 800 FEET OF SHOP space, basement or upper floor will do; light manufacturing business. R 6821.

65 AUTOMOBILES

PONTIAC
"U"
DRIVE, LTD.
LATE MODEL CARS FOR HIRE
RATES
8c Per Mile and $1.50 Per Day
Customer Supplies Gas
10c Per Mile and $1.00 Per Day
Gas Included
900 PORT STREET PHONE G 8154

AUTO SALES FINANCED. H. W. MILLER & Co., 1000 Government.

AUTOMOBILE FINANCING
Conditional Sale Agreements Discounted
TRADERS' FINANCE CORP., LTD.
Phone E 4433 814-A Fort Street
C. W. Poulin, District Manager

1815 DOUGLAS STREET, EXCELLENT buy in an Auto Insurance Plan to fit your pocketbook. Please see Richard Wood, at Ted Hankes & Co. Phone G 4175 or evenings, G 3779.

AUTOMOBILE FINANCING
Conditional Sale Agreements Discounted
Rates Reasonable — Quick Decisions
ISLAND FINANCES, LTD.
1112 Broad Street Phone G 1631

65A AUTO REPAIRS AND SERVICE

AUTO REPAIRS AT REASONABLE rates. Trouble quickly analysed. Cook Street Garage, 1771 Cook.

ENGINE RECONDITIONING SPECIALists — Get our prices. Complete job before install pistons, pins, rings. New engine performance. Easy on gas and oil. CHET DOWMAN GARAGE, 734 JOHNSON.

FOR AUTO TOP LEANS OR CUSHION repairs see Ernie Saunders. Phone E 4414.

WE HAVE SPRINGS AND LEAVES FOR all makes of cars and trucks. Cars wanted for wrecking. Pacific Auto Wreckers, 437 View Street. Phone E 7581.

FOR THE BEST
IN SERVICE
IT'S
DAVIS MOTORS
We're Equipped to Offer Any Service Your Car May Need
Front-Wheel Alignment,
Motor Tune-Up,
Motor Rebuilding and Overhauling,
Brake Service,
Body and Fender Work,
Painting,
Lubrication,
Simonizing
DAVIS MOTORS, LTD.
900 PORT ST PHONE G 4154
Buick — Pontiac
GMC Trucks
SALES and SERVICE

WHY PLAY
"NURSEMAID"?
Why play "nursemaid" to your car when we can tone it up for cold weather driving so it will be as good as new. Play safe — see
For Dependable Service Call
GLADWELL MOTORS
LIMITED
MERCURY - LINCOLN
YATES AT VANCOUVER ST
R 4365
"Service Is Our Business"

SMART FOLKS SAY!
IT'S
MID-TOWN
FOR MY
Body and Fender Repairs
Rebuilders and Refinishers
MID-TOWN AUTO BODY SHOP
613 Cormorant G 3701
Just Down From City Hall

A COMPLETE REPAIR SERVICE
Experts at making your car look new again. Drive in with your existing, repairing upholstery and tune-up worries. Take advantage of our prompt, efficient service and reasonable rates.
WILSON MOTORS LTD.
933 YATES STREET E 1107

AUTO PAINTING AND
UPHOLSTERING
We Are THE Specialists in Auto Body Repairs, Steering and Frame
MOONEY'S AUTO BODY
614 Cormorant Street Phone E 0177
1120 Vancouver Street Phone G 1715
NO JOB TOO LARGE OR TOO SMALL

KNOWLTON SUPER SERVICE
Tires, Batteries and Accessories
1820 OAK BAY AVENUE
PHONE E 5613

65B AUTO PARTS, TIRES AND ACCESSORIES

ARMY, NAVY, AIR FORCE TOO — OUR work covers many services. If it's about batteries consult us. Jones Bros. Batteries, 1316 Quadra Street.

FOR SALE—1930 AUSTIN 14 H.P. IN excellent condition. Phone Keating 63X.

ACME GUARANTEED BATTERIES
MANUFACTURED IN VICTORIA—DON'T let high prices get you down. New, reconditioned and replated batteries. Tires, retreading, vulcanizing. For service call
FRANCIS BATTERIES & TIRES LTD.
1418 Quadra Street Phone R 7033

SPECIAL
NEW COIL-SPRING TRAILER AXLES with 16-in. wheels and hubs
GAVIN JACK
1211 Quadra Street Phone B 0221

6" GALLION HOIST — BEACON 3814.

65C TRUCKS AND TRAILERS, ETC.

AMERICAN KIT COMPANION HOUSE TRAILERS. Aluminum, complete three-burner oven stove; sleeps four, refrigerator; kitchen cupboards, electric brakes.
Immediate Delivery $1695
BELMONT TRAILER PARK
On Island Highway Phone Bel. 143 Q

BY OWNER—1941 K5 INTERNATIONAL truck, flat deck and spare tire included. On view at 4120 Douglas Street. Price $900.

FOR SALE—ONE-TON MODEL "A" FORD truck, $300 or best offer. Can be seen at 842 Princess Avenue.

65 AUTOMOBILES

FOR SALE, WITH CONTRACT, 1947 Ford with 10-ton Eaton rear-end, 13-ton Columbia trailer. Both truck and trailer in first class condition. Can be had with or without 2-year contract. Arena Taxi & Transfer, 742 Cormorant St., phone R 9621.

HOUSE TRAILER, $450 IF SOLD THIS week. Apply T. H. Nerleee, 451 Dunford Road, Langford.

TRAILER, 30 FEET CAPACITY, LITTLE. 756 Jasmine.

WHIPPET HALF-TON TRUCK, TIP-UP body, four new tires and spare, very good running order. Snap at $250. Apply Victoria Junk Agency, 1316 Wharf Street.

WILLYS UNIVERSAL "JEEP"
Come in and see how the "Jeep" can [illegible] tractor, a truck or a runabout.
Priced from $1594
Immediate Delivery
MASTERS MOTOR CO. LTD.
915 View Street Phone E 3541

1946 FACTORY HOUSE - TRAILER, sleeps four, air conditioning, oil burner, Venetian blinds, ice box, etc. See H. G. Smith, at Belmont Trailer Court, Island Highway, Victoria.

1924 BUICK LIGHT DELIVERY, $100. Apply C. W. Gregory, Torquay Drive (between Shelbourne and Cedar Hill Road).

1939 REO ½-TON PANEL DELIVERY, in good condition, $950 or nearest offer. Apply Safeway Dry Cleaners, 3400 Quadra Street.

1936 MAPLE LEAF 3-TON FLAT DECK truck, newly overhauled motor. Good condition generally. $875, terms. G 3811.

½-TON DODGE PICKUP, '37 MODEL— Motor, body, tires, excellent condition. Highest offer over $800. G 6838. 416 Gorbally.

1941 INTERNATIONAL ½-TON PANEL truck, A 1 condition. Phone R 4131 or D 4080 after 6 p.m.

1929 CHEVROLET ½-TON PICKUP truck. G 3650.

SEE 1947 SCHULTZ
LUXURY LINER TRAILER
ON DISPLAY AT
SMILIN' BEN
THE TRAILER MAN
(NEXT TO STRATHCONA HOTEL)
We can arrange for you to take as long as 20 months to pay.
THE SCHULTZ TRAILER HAS BEEN VOTED AMERICA'S NO. 1 TRAILER
Features included: Electric brakes, four-inch insulation, hardwood interiors, automatic heat, electric lights, sleeps four people, full-size beds, perfect weight distribution, airplane construction. Fully equipped—chairs, tables, etc.
BEN THE TRAILER MAN
NEXT TO STRATHCONA HOTEL

IMMEDIATE DELIVERY
NEW 1947
G.M.C.
TRUCKS
4½-Ton — 3-Ton — 4 and 5-Ton Units
DAVIS MOTORS, LTD.
General Motors Wholesale and Retail Parts Distributors
900 PORT STREET PHONE G 4154

FOR SALE
1940 DODGE DUMP TRUCK
WITH
7-IN. ST. PAUL HOIST
AND
4-CORD BOX
GOOD MECHANICAL CONDITION
Apply
J. M. WOOD MOTORS
1281 YATES STREET
DODGE - DE SOTO - DODGE TRUCKS

OFFERS INVITED
ON THESE
USED TRUCKS
1938 Studebaker 1-Ton Panel
1941 Maple Leaf 4½-Ton Flat Deck Body
1930 International D40 Hoist and Body
WILSON MOTORS, LTD.
930 YATES STREET R 1107

65D AUTOMOBILES FOR SALE

CHRYSLER "70" SEDAN — GOOD transportation. Motor, body and tires good. Sealed-beam lights. New paint. See at 2730 Shelbourne after 5 p.m., or phone G 6570.

ESSEX COACH, $300 CASH. CAN BE seen at Speedway Service Station.

FOR SALE—CONVENTIONAL STREAMlined Hayes Anderson 11-passenger bus with spacious baggage compartment at rear, 190-inch wheelbase, all-steel construction. Reconditioned Hercules JXD motor. Unit in good shape and complete with spare wheel and tire, spare radiator, tools, etc., and 1947 licence. Price $5,250. B.C. Coach Lines (1947), Limited, Kamloops, B.C.

FOR SALE — 1937 MORRIS TOURING. Economical transportation. Can be seen at 848 Foster St. A real buy at $340.

FOR SALE—1936 FORD—MECHANICALLY perfect, good tires, $675. 367 Viewfield Road.

GRAHAM, 1928-29, GOOD RUNNING order, good rubber, new seal beams. $190. R 5414.

SELLING 1930 DODGE DE LUXE SEDAN —nearly new tires, new brakes and complete motor overhaul. May be seen J. M. Wood Motors, Yates and Cook, or call 517 Stewart Ave.

AT
CRABB'S AUTO SERVICE
DOUGE ROAD & GOVERNMENT ST.
ON BOTH SIDES OF THE STREET WE HAVE ON DISPLAY
1942 HALF-TON PICKUP GMC. In good shape.
1940 FORD FOUR-DOOR. In lovely shape.
1939 FORD COACH. Good shape.
1938 OLDSMOBILE 4-DOOR SEDAN. Like new.
1934 STUDEBAKER 4-DOOR SEDAN. Repaint job. Very good.
1936 TON-AND-½ DODGE TRUCK, $500.
1937 GMC 2-TON TRUCK.
1930 ESSEX COACH. New motor, good rubber.
Two 1930 CHEVS. 4-door sedans.
1937 PONTIAC 4-DOOR. Very cheap.
COME AND SEE THESE OR
PHONE G 3846

VICTORIA SUPER-SERVICE
LIMITED
BLANSHARD AT JOHNSON
PHONE E 1180
1947 NASH EMBASSADOR SEDAN—Radio, overdrive and air-conditioned.
1947 STUDEBAKER 5-PASS. COUPE—3,000 miles.
1947 PACKARD SEDAN—Radio and heater, 8,000 miles.
NEW BRADFORD ½-TON PICKUP TRUCK —50 miles per gallon.
1940 PLYMOUTH SEDAN.
RELIABLE TRANSPORTATION
1930 DE SOTO SEDAN $275
1930 NASH SEDAN $400

1947 STUDEBAKER CHAMPION Regal de luxe sedan, mileage 11,000. Motorola radio, fog lights, underseat heater, air conditioned. Excellent condition throughout. Will accept cheaper trade or cash. Phone G 1976, or may be seen at Broad Street Storage Garage, from 8 p.m. to 10.30 p.m.

65 AUTOMOBILES

"OUR PRICES ARE RIGHT"
1946 PACKARD "6" SEDAN
1947 STUDEBAKER CHAMPION SEDAN
1946 FORD DE LUXE SEDAN
1939 CHEVROLET SEDAN
1947 MERCURY "114" SEDAN
1939 HUDSON COACH
1940 FORD TUDOR
1939 FORD COACH
1936 SINGER COACH
1947 NASH "AMBASSADOR" SEDAN
1935 HUPMOBILE SEDAN
1947 MERCURY "114" COACH
[illegible]
1940 PLYMOUTH 5-PASS. COUPE
1938 BUICK SEDAN
1930 STUDEBAKER SEDAN
1946 CHEVROLET PANEL
1932 CHEVROLET SEDAN
1936 HUDSON TERRAPLANE
1933 FORD COUPE
1937 FORD COUPE
1920 AUSTIN COUPE
1930 AUSTIN COACH
1930 PACKARD SEDAN
1936 TERRAPLANE SEDAN
1933 FORD COUPE

TRUCKS
STREAMLINED CABIN FLEET TRAILER
1940 1-TON FORD
1935 2-TON FORD
1937 3-TON FORD LOGGING JOB
1929 ½-TON REO PANEL
1941 MAPLE LEAF 2½-TON

TRADE-INS ACCEPTED
FINANCING ARRANGED
WE BUY, SELL
AND EXCHANGE
CARS WANTED
SPOT CASH AT ONCE
OR
CARS SOLD ON CONSIGNMENT
NO SALE—NO COMMISSION
OPEN TILL 6 P.M.
VETERANS' AUTO SALES
LTD.
Cor. Caledonia and Quadra Sts.
B 3213

TAX OR TAXI
That seems the only thing a person who wants a new car can think of.
NO! NO!
If you let Smilin' Ben do your thinking for you regarding your automobile needs you won't have to pay the new tax and will have no need for a taxi.
NEVER
Has any dealer tried so hard to keep prices down so that you may receive PREWAR VALUE
WHEN YOU DEAL AT
CAR CASHIER BEN
NEW CARS
OLD PRICE
SMILIN' BEN
(NEXT TO STRATHCONA HOTEL)
SEE SUPER-SELECTIONS
SATURDAY
1947 DODGE SEDAN
1946 BUICK SEDANETTE
1942 OLDSMOBILE
1941 BUICK SEDAN
1936 PLYMOUTH SEDAN (or new).
1936 MORRIS ROADSTER, $475
1941 PONTIAC AMERICAN (Big Six) SEDAN,
and
NEW CADILLAC HYDRAMATIC SEDAN (at old price).
1930 PONTIAC, $300
BACK IN BUSINESS
RARIN' TO GO!
SMILIN' BEN
THE GUY WHO
BUYS CARS RETAIL
AND
STILL SELLS WHOLESALE!
P.S.—Got one Schultz Trailer left in stock (Demonstrator). Will let it go for 10% less than dealer's cost.
—BEN.

ROYAL AUTO SALES
G 2011
3040 Douglas St. at Field Street
We have the following cars for sale to customers with 1946-47 cars who want to trade on a larger car for a reasonable difference.
1941 BUICK "ROADMASTER" SEDAN
1947 BUICK "SUPER" SEDAN
1947 BUICK "SUPER" SEDANETTE
1940 PONTIAC 30 SERIES SEDANETTE
All Have Air-Conditioner and 7-Tube Radio

	Down Pymt.	Full Price
1936 FORD DE LUXE SEDAN	$400	$700
1927 PONTIAC SEDAN	70	135
1934 AUSTIN "7" COACH	200	200
1938 NASH SMALL "6" SEDAN	600	1,195
1934 WILLYS COUPE, good motor	150	300
1930 WHIPPET SEDAN, 4 cylinder	135	300
1930 FORD ½-TON DELIVERY TRUCK	130	300
1930 OLDSMOBILE ½-TON CLOSED BODY TRUCK	150	300
1930 CHEVROLET LIGHT TRUCK	140	285
1930 FORD MODEL "A" FURNITURE VAN—New motor.		

Truck Must Be Sold for the Best Offer
CAR RADIOS—HEATERS—ACCESSORIES
Open Evenings Till 8 p.m.
ROYAL AUTO SALES
"A Fair Deal or No Deal"
Trades — Terms — Or Cars Sold on Consignment
G 2011

SPENCER HOUSTON
USED CAR SALES
AND SERVICE
CERTIFIED USED CARS
1947 CHEVROLET TUDOR SEDAN—8,000 miles. Trade your car to advantage.
1947 STUDEBAKER SPORT SEDANETTE COMMANDER. A luxury car. Radio, overdrive. Below new price.
1946 PLYMOUTH SPECIAL DE LUXE SEDAN. This car is spotless.
1939 PACKARD "6" SEDAN. A dandy.
1947 STUDEBAKER THREE-TON TRUCK. 8,000 miles. Timken two-speed, power take-off, hill-hold, Brantford box. Booster brakes. Under new price.
1937 FORD HALF-TON FLAT DECK. New motor.
1935 PLYMOUTH SEDAN. Special $595
Trades, Terms, Service, at
THE ISLAND'S LARGEST
USED CAR DEALERS
YATES STREET AUTO SALES
940-951 YATES ST PHONE R 1838

1928 CHANDLER WITH CHRYSLER motor. What offers? G 8878.

65 AUTOMOBILES

B.C. USED CAR SERVICE
843 YATES STREET

There are lots of cars for sale now, so check on our prices before buying.

OFFERINGS
1947 Stude Commander Sedan
1947 Stude Champion Sedan
1940 Dodge Sedan
1940 Mercury Sedan
1940 Plymouth Business Coupe
1940 Chev. Pickup
MANY MORE
List your used car with us for quick action
R 6014 —PHONES— Res. R 6080

ALL CARS LISTED BELOW SOLD ON 30 DAYS GUARANTEE
1940 NASH DE LUXE SEDAN. Air conditioning and radio
1940 MERCURY DE LUXE SEDAN
1936 FORD MODEL "Y"
1931 BUICK DE LUXE SEDAN
ARENA TAXI AND TRANSFER
742 CORMORANT STREET B 3031

1947 HUDSON ¾-TON PICKUP
1946 FORD SEDAN, radio and heater
1940 FORD COACH
1946 MERCURY SEDAN
1941 CHEVROLET SEDAN
1930 LA SALLE SEDAN
1937 CHEVROLET PANEL DELIVERY
1935 FORD PICKUP
1935 HUPMOBILE SEDAN
1930 CHRYSLER SEDAN, new tires
1929 OLDSMOBILE SEDAN, radio and heater
EMPRESS SALES
A W WHITE
920 Yates St. G 3812

FOR CHRISTMAS
IMMEDIATE DELIVERY
While They Last
A NEW
CROSLEY
As Low as $400 and $40 Per Month
Now on Display at 760 Broughton Street and 2477 Quadra Street
MEREDITH MOTORS, LTD
B.C. Distributors
Phone for Demonstration
Beacon 3312

KNIGHT MOTORS
1930 Packard Sedan
1940 Austin "8" Sedan.
1938 Austin "4" Coach
1936 Auburn Sedan.
1936 Dodge Sedan.
1937 Pontiac Coach. Snap. $250
1937 Hupmobile Sedan.
1937 Ford Convertible Coupe
Car Heaters and Radios
Tires and Accessories
Body and Fender Repairs - Car Painting
Mechanical Repairs to All Makes of Cars
Get Our Prices First
1007 View Street Phone G 7734

FOR SALE
1940 HILLMAN SEDAN
ECONOMICAL TRANSPORTATION $945
McLEOD-LUMSDEN MOTORS, LTD
865 YATES ST G 1160

USED CARS - WE HAVE FOR SALE
A 1937 Austin "7" Saloon
1941 Dodge 4-Door Sedan
1934 International 3-Ton Truck
NATIONAL MOTORS LTD.
819 YATES ST.

WILLYS-OVERLAND
Meets Today's Needs With the DUAL PURPOSE STATION WAGON
All-Steel Body
Removable Seats
Heater and Overdrive
Now On Display
MASTERS MOTOR CO LTD
910 View Street Phone B 3041

1939 STUDEBAKER PRESIDENT "8" sedan, including radio, heater, etc. JAMESON MOTORS, LTD. 750 Broughton St. Studebaker - Hillman - Hudson

1940 FORD DE LUXE SEDAN — NEW motor, clutch, radio and heater, five good tires. In excellent running order; cash offer over $1,100. Also new two-wheel trailer with box 4x1x6, $100. Apply Jack Sellers, 461 Head Street

1946 MERCURY SUPER DE LUXE coach, like new, black, 8,000 miles, with heater and new 5-point insurance. Will accept small trade. Best offer. Box 448 Colonist.

1947 STUDEBAKER SEDAN, 1941 MERcury with 1947 engine, 1931 Hudson business coupe. These cars are in excellent condition. G 3700

1932 AMERICAN 6-CYLINDER BUICK. 4 new tires and tubes, 5 spares; just overhauled. W. H. Smith, 43b William Street

1930 GRAHAM COUPE - TIRES AND motor in very good condition, good paint. $345 or nearest offer. 5010 Heath Drive. Phone B 4034

1946 CHEV SEDAN - EXCELLENT condition. Would like '38 to '41 in good shape on trade. 1811 Third St. Phone 176Y, evenings

1941 AUSTIN "10" FOUR-DOOR Sedan. Good condition. Best offer. 2810 Government St. between 6 and 8 p.m.

1939 BUICK SEDAN - HEATER AND 6 new tires. In good shape. $1,275. 1059 Colville Rd

1938 HILLMAN "14" FOUR-DOOR SEdan, 116-inch wheelbase. Phone R 0073 before 5.30 p.m.

1938 BUICK SPECIAL IN NICE CONdition. Heater and defroster and seat covers. Box 5186, Colonist

1940 BUICK SPECIAL SEDAN — WILL accept trade or terms. Deighton Service Station

1942 FORD RIGHT-HAND DRIVE — Good motor and rubber; $1,100. Phone B 1296, evenings

1929 ERSKINE — RECONDITIONED throughout. 6 new tires. $375. 1361 Clawthorpe Ave., E 7827.

1930 STUDEBAKER, GOOD TRANSportation. Highest offer takes. E 0066, after 1 p.m.

1935 GRAHAM SEDAN IN GOOD mechanical condition, good rubber. $646 or best offer. G 6211

1936 AUSTIN SPEEDSTER COUPE. Special price $295. 913 Douglas Street.

1946 NASH AMBASSADOR SEDAN — Radio, seat covers, filled Prestone anti-freeze. Price $2,500. Phone G 3760

1929 FORD SEDAN—SEEN AT KNOTT & Ellwood Service Station, Hillside and Douglas Streets

1947 STUDEBAKER FIVE-PASSENGER coupe, gone 3,500 miles. What offers? Phone G 8545, Suite 3.

65 AUTOMOBILES

1937 HILLMAN — GOOD PAINT AND runs very well. 881 Pare Street

1936 SINGER SEDAN - CHEAP TRANSportation. Phone E 4410

1939 CHEVROLET SEDAN — 581 JOHN St. after 6 p.m.

1941 CHRYSLER "NEW YORKER" — Radio, heater, good tires. G 8183

1935 AUSTIN "7" DE LUXE SALOON. $600. Good condition. G 5636

1932 CHEVROLET SEDAN IN GOOD shape. 3071 Washington Ave

1947 HILLMAN MINX, MILEAGE 8,300. G 1905, after 5.30 p.m.

1942 FORD, RIGHT-HAND DRIVE, Causeway Service Station. G 3011.

66 AUTOMOBILES AND TRUCKS WANTED

ALL CASH FOR GOOD USED CAR ANY make or model. B 8001

ALL CASH BY LOCAL PARTY FOR good late model car. R 0384

ANY GOOD USED CAR, 1934 OR LATER. Cash. R 381e

A CAR IN GOOD CONDITION, WANTED. Any make or model. R 4431, G 8926

BUSINESSMAN JUST MOVED HERE from interior needs late model car urgently. Please phone G 3279

CARS AND TRUCKS, in Any Condition, wanted for wrecking. Best cash price paid without delay. Parts of all kinds for sale. W. Frank Cameron, 933 View. R 6633

CASH FOR YOUR CAR. QUICK DECIsions. Call in for appraisal, no obligation. Royal Auto Sales, 3346 Douglas. G 3811

CARS WANTED AT CRABBS AUTO Service. All makes and sizes, good or bad. Cash. Gorge and Government. G 3840

MODEL "A" FORD 1930-1932, WANTED passenger or light delivery. Cash. G 7816

WILL ACCEPT MODERN CAR AS PARTpayment on lovely five-room semi-waterfront bungalow at Sidney, possession, value $6,800. G 1458

WE WILL APPRAISE YOUR CAR FREE of charge. Victoria Super-Service Ltd. R 1155

WANTED—1938 OR 1939 SEDAN, GOOD condition, for cash. Prefer Dodge, Plymouth. R 8060, R 3527

WANTED — PLYMOUTH 30' WIRE wheel. Phone G 6607

WILL EXCHANGE 1947 LIGHT OR livery truck new for car. E 4198

WILL PAY GOOD PRICE FOR CAR IN good condition 1930-'47. Cash. G 2853

HIGHEST PRICES PAID FOR USED CARS
GLADWELL MOTORS LTD
671 YATES STREET

1947 CHEVROLET, PLYMOUTH OR Ford Coach or Sedanette, etc. wanted at once. Cash. G 7814

1930-'31 SEDAN WANTED. ALL CASH. Must be in good condition. G 4638

67 BOATS AND LAUNCHES

AUXILIARY SLOOP 23 FT. X 8 FT. self-rigged, with two head sails, trunk cabin, sleeps two, gasoline stove, electrical and auxiliary lighting. Motor just overhauled. Owner going East. Phone Sidney 115 G

CLUTCH WANTED FOR 8-H.P. WISCONsin. Must be closed-in type and in good condition. E 6977 after 10 noon

FOR SALE, OR TRADE FOR UNIMproved small acreage in Saanich, a 33-foot fishing boat, 9-foot beam, 8-h.p. Atlas Imperial engine. Apply R. R. Shew, R.R. 1, Royal Oak

GOOD SOUND 50-FT. B.C. CRUISER; not new but comfortable and complete. Winter bargain at $2,500. G 3310

NEW MARINE ENGINES ON DISPLAY in our showrooms. Straight drive and two-to-one reduction units, complete in every detail and ready to put into your boat.
DAVIS MOTORS LTD
800 Fort Street Phone G 6100

OVERHAULED 40-H.P. MARINE MOTOR with reversing gear. $200. G 7838

PERFECT SHAPE, ALMOST NEW 13-FT. boat with inboard motor, complete with cover, etc. Must sell. Phone G 3005

RECONDITIONED CHRYSLER CROWN marine motors, 1.36 reduction. Here's your chance to get an excellent motor cheap. Anderson's Garage, 737 Johnson Street

DEPARTMENT OF TRANSPORT
BRITISH COLUMBIA PILOTAGE AUTHORITY
FOR SALE BY TENDER
M.L. "B.C. PILOT No. 2"
Official No. 150904
Registered Tonnage 5.53

TENDERS for the purchase of the above Motor Launch will be received until 12 o'clock noon, Tuesday, November 25, 1947. This vessel may be inspected at Victoria upon application to the Officer-in-Charge, Pilot Station, 300 Dallas Road, Victoria, B.C.

Tenders must be made on the approved form obtainable at the above address, or from the Superintendent of Pilots, Room 817 Federal Building, Vancouver, B.C., forwarded in a sealed envelope, marked "Tender for Motor Launch" and addressed to the Superintendent of Pilots, 817 Federal Building, Vancouver, B.C. Tenders must be accompanied by a certified cheque for ten (10) per cent of the amount of the tender, made payable to the B.C. Pilotage Authority.

The successful tenderer will be promptly advised of the acceptance of his bid, and must make payment in full and take delivery within ten days of such advice. The cheque of the successful bidder may be applied as part payment but will be subject to forfeiture in the event of contractor's default. The cheques of the unsuccessful tenderers will be returned.

Sale is subject to tenderer agreeing to change the name of this vessel on taking delivery.

The right to reject any or all tenders is reserved.

C. CLAXTON,
Superintendent of Pilots

IT'S RACING COPPER
THE REMARKABLE PLASTIC ANTI-fouling bottom paint that means more hours on the water, less time on the ways for fouling, scraping, repainting. See Ship Chandlers (McQuade's), Victoria

YACHTS - SAIL AND POWER CUStom built. Nicholson Boat Works, 1900 Glasgow Ave. E 4434

HEADQUARTERS FOR
CHRYSLER MARINE ENGINES AND REDUCTION GEARS
—Ace - Crown - Royal
Complete Stock of Parts
McLEOD-LUMSDEN MOTORS LTD
Marine Division
869 Yates Street Phone G 1144

AVAILABLE NOW
GENERAL MOTORS INDUSTRIAL and MARINE ENGINES
SIX-CYLINDER 60-H.P.
OVERHEAD VALVES
WILSON MOTORS LTD
859 Yates Street Phone G 1107

14-FT. SPORTS FISHERMAN
Cabin, 10-H.P. Engine, Electric Starter, Lights
16 to 18-FT. INBOARD BOATS
COMMERCIAL BOATS, CRUISERS BUILT TO ORDER
YOULER BROS. SEACRAFT
3041 Douglas St. E 0010

32-FT. CABIN CRUISER — DESIGNED for living aboard. Comfortable home on the water for couple. $3,100 or nearest offer. Phone E 3836 10 a.m. to 5 p.m. Days. E 0882 evenings

14-FT. INBOARD WITH 6½-H.P. LAUSon motor, 4 months old. Price $350. 1001 Colville Road

16-FT. SPEED BOAT, STAN ENGINE. Gorge Boat House. Phone R 3043

REPAIRS AND PARTS FOR ALL MARINE ENGINES
Enquire About Our Winter Storage and Overhaul Plan
FOR SALE—Star Marine Engine with built-in reverse gear and 1½-1 reduction, water-cooled manifold, and oil cooler. Completely overhauled $100
ANGUS MARINE
1120 WHARF STREET PHONE G 9431

BOAT LUMBER
SPECIALISTS
NICHOLSON BOAT WORKS
E 4434
1900 GLASGOW AVE.

67 BOATS AND LAUNCHES

AGENTS FOR
GRAY MARINE—EVINRUDE
G.M. DIESEL
VICTORIA MARINE AGENCIES
560 YATES STREET PHONE G 6131

72 MONEY TO LOAN

ADVICE AND INFORMATION ON MORTGAGE LOANS given without obligation. BUILDING LOANS—A 6% "Progressive Building Loan" arranged by Ted Hawkes & Co. only incurs interest on money as it is advanced for your use [obscured] Monthly payments conveniently made to include principal, interest and taxes and to start 30 days after your home is completed. (Special pre-payment privileges to contractors building for re-sale). PRIVATE FUNDS AVAILABLE for mortgages on both new and older homes. 4½% and 6% interest. N.H.A. LOANS HANDLED
Prompt Inspection and Approval
TED HAWKES & CO
1618 Douglas St. Phones G 8120 and G 875

FUNDS ON HAND AND IMMEDIATELY AVAILABLE FOR MORTGAGE LOANS
LARGE AND SMALL AMOUNTS. Low interest — quick decisions — reasonable charges. N.H.A. applications received. Agreements and mortgages purchased.
P. R. BROWN & SONS LTD
1110 Broad Street Phone G 817

MORTGAGE MONEY AVAILABLE—CURrent rates. Immediate decisions. Cabeldu & May Ltd. 1610 Broad Street. E 7178

MORTGAGE AND N.H.A. LOANS—CONsult Pemberton Holmes Ltd. 625 Fort Street. G 8124

A NATIONAL HOUSING ACT 4½% LOAN
A FIRST MORTGAGE PRIVATE LOAN
A BUILDER'S PROGRESSIVE LOAN
Ask Us for Complete Details
GILLESPIE HART & CO. LTD
Established 1911
611 Fort Street Phone G 1101

MONEY TO LOAN ON FIRST MORTGAGE
QUICK ACTION - MONEY SAME DAY AS APPLICATION
CURRENT RATE OF INTEREST
BROWN BROS., LTD
700 Fort Street Phone E 1183-4

APPLICATIONS FOR MORTGAGES TAKEN
Company or Private Loans Arranged
FINANCIAL SURVEY, LIMITED
318-20 Scollard Building Phone E 1012

MONEY TO LOAN ON FIRST MORTGAGES AT ATTRACTIVE RATES IN ANY AMOUNTS
J. H. WHITTOME & CO. LTD
1018 Broad Street Phone E 0031

DON'T BORROW MONEY
To pay for your car repairs, overhauls, etc. Use Gladwell Motors Budget Plan. No down payment, up to 18 months to pay

LOANING AGENTS
GREAT WEST LIFE ASSURANCE CO
Also private funds for first mortgages immediately available. Construction Loans
N.H.A. Building Loans Arranged
SEE E. M. Armstrong B 7281
SWINERTON & CO., LTD
620 BROUGHTON

73 WANTED TO BORROW

WANTED URGENT — LOAN OF $3,000. Repayment by small monthly payments. Box 5181, Colonist.

74 TIMBER BROKERS

74A TIMBER WANTED

WILL BUY STANDING TIMBER OR FIR, hemlock or balsam logs (no cedar) under 20" butts, 8 or 16 lengths preferred. P. E. Kenglia, 3857 Shelbourne St. R 4734

75 BUSINESS OPPORTUNITIES

A BUSY CORNER GROCERY—GROSSing $6,500 per month and FIVE-ROOM BUNGALOW. To be sold including house, garage, store building, stock and fixtures. Lots of room for expansion. Terms available. Full price $17,350
On Island Highway
Mr. Russell, Res. E 1672
COLES & RUSSELL
G 3631 710 Broughton St G 6316
(In the Sussex Block)

A CLIENT OF OURS IS ANXIOUS TO purchase a small auto court anywhere outside of Victoria; must be good value. Phone Read Palmer G 0170 or E 3807

APARTMENT — 5 SUITES, 4 GARAGES. Close in. Revenue $1,100. Price $30,000. Possession of one suite. Apply evenings, 2400 Quadra St., Suite 5

AUTO CAMP, HOTEL, APARTMENT, grocery or similar business wanted (nearby only). Box 2080, Colonist

APARTMENT—4 SUITES, GOOD REVenue, in town. Apply 1609 Gladstone

COMING OUT FROM BIRMINGHAM England. Would like to meet a partner who would be interested in a good workman in shoemaking, surgical bootmaking and logging boots. Understand all branches of the trade. My age is 42 years, married, with family. Please send all replies to my sister, Mrs. S. G. Cope, Box 5410, R.M.D. No. 4, Shelbourne Street, Victoria

COMMERCIAL PROPERTY, $83 INCOME besides living quarters—on the main highway, 8 miles out. $2,700 with $1,300 cash. Box 5185, Colonist

COFFEE SHOP—$3,500 OR OFFER. PRICE includes stock and equipment. Owner must sell soon to look after other interests. No agents. Box 5998, Colonist.

DOUGLAS STREET LOT WITH BUILDing suitable for warehouse, manufacturing, etc., on four adjoining lot. Office attached. Box 5330 Colonist

5001 CADBORO BAY ROAD
FIRST-RATE APARTMENT PROPOSITION showing net return over $100 per month, plus delightful suite for owner. Sea view, close to beach. Nearly acre direct market garden land, with fruit trees, small fruits in abundance. Flower gardens and lawns.
Price $12,800
OWNER — E 5834

FOURTH SHARE INTEREST IN TIE and lumber mill, going concern, 3,000,000 feet of timber, $3,000. Trade, or what offer? Phone E 0336

FOR SALE - AUTO CAMP, CLOSE TO Victoria. Very good revenue. Personal reason for selling. Box 5110, Colonist.

PROFESSIONAL TYPE OF BUSINESS for sale. Ideal location in Victoria. Suit man or woman. Excellent opportunity. Exclusive territory. Further information. Box 5040, Colonist

SMALL GROCERY STORE WANTED, living-quarters essential, early possession. Box 5146, Colonist

TRUCK DRIVER AS PARTNER IN LUMber, wood and sawdust hauling contract, $1,500, half interest. Box 6016, Colonist

HOTEL
VICTORIA, B.C. - A GOOD BUY FOR someone. This substantial hotel has SEVENTY sleeping rooms, a DINING-ROOM seating 100. BUY NOW. It is netting $18,000 per annum. You can be in a position to DOUBLE this generous profit, when licensed premises are permitted in approved hotels. BONA FIDE BUYERS ONLY, PLEASE. This is a sound business and a profitable one. If you have $40,000 you can handle this.
FULL PRICE $85,000
Mr. Russell, Eves., E 1273
G 3631 COLES & RUSSELL G 6316
710 Broughton St
(In the Sussex Block)

WANTED TO BUY — FULL OR SUBstantial interest, with services, in well established general insurance business. Business must have good company connections and show large and steady new and renewal premium income over period of years. Business may have other lines of operation also, provided these are of stable nature. Must bring purchaser net income of $6,000 per annum or over. Box 5166, Colonist

WANTED — LARGE REVENUE HOUSE in good repair. More rooms the better. Close in. Furnished or unfurnished. Could take over immediately or wait few months. Box 5272, Colonist

WOULD SOME KIND PERSON BE WILLing to help a woman to start a business? Box 5033, Colonist.

75 BUSINESS OPPORTUNITIES

WILL CONSIDER INVESTING UP TO $10,000 with services in well established business, either to acquire interest or as additional capital for justifiable expansion. Box 5176 Colonist

WANT PARTNER FOR SAWMILL. $750 required. Prefer man with mill experience or able to look after machinery. Box 5314 Colonist.

$2200 — SHEET METAL BUSINESS —Full line of tools and equipment. Patterns, sheet metal and furnaces on hand. Business must be relocated.

$4750 — Grocery store. Good residential district. Price includes stock, fixtures and some furniture. Turnover $6,000 a month. Low rental

$6900 — Duplex 4 rooms in each suite [obscured]

$12,500 — 8 SUITES FULLY FURnished. 5-room suite available for owner. Two bathrooms. Hot and cold water. One in each suite. Hot-water heating. Coal stoker. View location. Lovely garden. Ornamental and fruit trees. Garage. Walking distance.
E. R. BADSHAWE
B 4633, 1011 Govt. St. Res. E 5546 G 6706

$12,500 — No. 33—This is a real investment. Five houses and store with living-quarters up and down. 4 of these houses are duplexes. Total revenue over $300 per month

$6900 — Sidney Grocery Store—Everything goes, stock, fixtures and building, living-quarters at back. Good location. Offered for quick sale
P. W. MOORE & CO
636 Johnson Street Phone E 7681
Evenings—Call L. Rainbeck, E 5330 or G. Flodick, G 1909

FAIRFIELD
Stucco Duplex
5 Rooms and Bathroom Each Unit
Hot-Water Heating
Hardwood Floors
Fireplaces
Garages
Built Only a Few Years Ago
Rent, $62.50 Per Month
PRICE $12,000

FAIRFIELD
Stucco Apartment Building
Four Large 3-Room Suites
All Self-Contained
Gas Ranges
Frigidaires
Garages
Heated by Oil-O-Matic
Hot Water
Close-In Location
A Splendid Investment
PRICE $17,500
Call MR. SMITH
G 0100
GEORGE RANDALL
1300 DOUGLAS ST

FINANCIAL SURVEY LIMITED

$14,500 — SUBURBAN GENERAL STORE—FULL line of butcher shop equipment. Walk-in Frigidaire. Approximately $2,000 of stock. Turnover $1,000 per month. Apartment above store consisting of living-room, kitchen and three bedrooms, rented at $40 per month. Living quarters for owner back of store. Attached garage. Lot 60 x 100. Close to school and bus line

$14,600 — MODERN GROCERY AND FEED STORE—Owner selling due to ill health. Five-room bungalow. Annual gross sales $35,000. Ideal location. All modern equipment. Deep-freeze meat show case. Stock approximately $6,000 included in sale price. No phone information

$15,000 — ROOMING AND BOARDING HOUSE. Modern home consisting of 16 rooms, including seven rooms down, five rooms up. Fir floors. Hot-water heat. Present monthly income $650. $12,000 unfurnished. $16,000 furnished

318-20 Scollard Building 1007 Douglas St
Phones E 1010 or E 4544

GILLESPIE, HART & CO., LTD

GUEST HOUSE of 10 rooms in good residential district. Completely furnished to continue business. All rooms filled and a waiting list until end of March. Shows a splendid revenue. Situated in large attractively-landscaped gardens. Whole property in excellent condition. Owners would consider selling as a private residence, less furniture. EXCLUSIVE LISTING. Price
(furnished) $16,500
Unfurnished $10,500
See Mr. Holms. Evenings E 3814

GILLESPIE, HART & CO. LTD
611 FORT ST PHONE G 1101

OLD ESTABLISHED RESTAURANT—FULLY EQUIPPED
This restaurant is now operating but owner has other interests which compel sale.
Equipped with ice cream freezer, frigidaire, booths, counters and tables, and is a going concern to give a comfortable living. Two years' lease at $34.20 monthly and can be taken over immediately.
FULL PRICE $6300
Please contact Mr. Binde for all information at
TED HAWKES & CO.
G 8120 1618 DOUGLAS R 1403

A GENUINE GROCERY BUSINESS WITH BUNGALOW—$12,000
This is a wonderful opportunity for a home and a business doing approx. $13,000 per annum business. Being sold with quick possession, includes fixtures and equipment; the bungalow has 5 rooms and the ground is approx. 1-3 acre in extent. There is an oil range included, a lovely high location. A few miles makes this a desirable place to live. This rental last long so act quickly. Call Mr. Hauptfleisch at G 8175 or Res. E 3700
TED HAWKES & CO
1618 DOUGLAS

NEIGHBORHOOD CORNER GROCERY STORE $3000
PLUS STOCK AT INVOICE
On account of sickness owner must sell this well-appointed store, which is showing a nice monthly turnover which can be increased. All necessary fixtures and refrigeration included in the price. Five-year lease. LIVING QUARTERS. Please do not request information over the phone
ISLAND INVESTMENT CO., LTD.
GROUND FLOOR, PEMBERTON BLDG
1000 BROAD ST PHONES G 8146-8

GROCERY BUSINESS
Long established operating strictly on legal hours. Excellent fixtures. Living quarters. Five-year lease. Showing $3,000 net per annum
Price (cash) $9000
(Ask for Mr. Jones)
MARA, BATE & CO. LTD.
Member Real Estate Board of Victoria
612 FORT STREET PHONE E 5126

75 BUSINESS OPPORTUNITIES

WAREHOUSE and THREE HOUSES
Warehouse is two-story, 36 x 60 feet, and three houses, all rented. Possession of warehouse and one house March 8, 1948. Situated on two lots. At present it is showing a nice profit. Located close in. The property is worth the price asked excluding the buildings. One-half cash. Price $8000
Fleming Gardner & Co.
301 SCOLLARD BLDG G 7741
Night, R 6007

AUTO COURT
One cabin and coffee shop on main road, inside nine-mile circle. City water and light. Three acres. Room for expansion. For further information please ask for H. L. Rose.
KENNETH J. DAVIS
Real Estate and Insurance Agent
114 CAMPBELL BLDG. E 6021
Evenings, Belmont 189

[obscured] business block with 3 stores and living quarters. Showing return at 10 per cent net on price $18,000

Business block of four stores and living quarters, in Quadra District. Price $10,500

Splendid apartment block with four self-contained suites and suite for owner. This property is all in excellent condition, well situated and showing a good return $16,750

BROWN BROS. LIMITED
(Established 1910)
700 FORT STREET PHONE E 1183-4

TWO SUBURBAN STORES with living quarters priced very reasonable, both showing a good profit. Priced at $18,500 and $20,000. No phone information. Please call in and see Mr. Hauptfleisch

TEN-SUITE APARTMENT, $11,500, showing a good net of $150 monthly at reasonable rents. Mr. Hauptfleisch

TED HAWKES & CO.
1618 DOUGLAS ST

FOR SALE—TOURIST CAMP AT QUALICUM BEACH
Consists of three modern cottages and five-room modern house. Situated on the famous sandy Qualicum Beach. Ideal for couple who are retiring, wanting a good home with a year-round income. Full price $15,000
Coates, Davis & Hinde
LIMITED
PARKSVILLE, B.C. PHONE 117

76 EXCHANGE—REAL ESTATE

EXCHANGE SIX-ROOM COUNTRY home, electric water system, chicken house, chickens, oil range, lino included. Six miles out. Option purchasing 1940 Ford Tudor. Want six-room bungalow within two mile circle, close schools, transportation. Will sell, cash. Owner, Box 5120, Colonist.

WILL TRADE EQUITY OF $4,000 IN A new, fully modern house, just completed, ready to move in, consisting of 5 rooms. Living-room with fireplace and cove ceiling, 3 bedrooms with large clothes closets, large kitchen and dinette with built-in cabinets, 3-piece bathroom, hardwood floors throughout. Full basement with furnace. Garage in basement. On 60-ft. lot on paved street, near Royal Jubilee Hospital. Will trade equity for smaller home, car, truck or what have you? Box 5351, Colonist.

77 LISTINGS CANCELED

1932 BRIGHTON STREET SOLD BY Coles & Russell, 710 Broughton Street. G 3631, G 6316

1405 DONCASTER ROAD, SOLD BY L. R. Curtis, Pemberton, Holmes Ltd., where listings become sales

1603 JUBILEE AVE. OFF THE MAIN Rd. Sold by Gatherton & Co. Limited

78 HOUSES FOR SALE

QUADRA AREA
A SIX-ROOM BUNGALOW AND A SUNporch. Close in and just off Quadra. Living-room with fireplace, large dining-room, kitchen and sunporch, down; three large bedrooms up, all in good repair. Full cement basement with excellent furnace piped to all rooms. Move in Dec. 1st for $5800

WINSTON CRESCENT
QUADRA AREA
This is an exceptionally attractive SIX-YEAR-OLD STUCCO BUNGALOW located near Winston Crescent. A very lovely garden with lawns and rockeries. Living-room with open fireplace, dinette, kitchen with breakfast nook, through hall, two good bedrooms and a four-piece Pembroke bath. Basement with drive-in garage. Yours for only $7350

A THREE-BEDROOM MODERN STUCCO HOME on the two-mile circle. Living-room with open fireplace and oak floors, nice kitchen with tiled sink and separate breakfast nook. Very attractive four-piece bathroom. Three bedrooms. Full cement basement. A charming home and can be bought with $3,500 cash and balance at $25 per month
Full price $7000
Evenings Phone R 9800

ROOMING HOUSE
SIX ROOMS, revenue $62 per month plus living quarters for owner. Almost fully furnished. Low taxes. Close in $4500

MOUNT TOLMIE
A SPACIOUS SIX-ROOM SEMI-BUNGALOW built seven years ago to N.H.A. specifications. Most attractive rooms and design. Marvellous view. Two large landscaped lots and more ground available. Secluded yet on bus line. Terms and early possession $13,500
Evenings, Phone G 3081

ESQUIMALT — $5,800 EACH
THREE 4-ROOM STUCCO BUNGALOWS consisting of good-size living-room with hardwood floors and open fireplace, central hall with provision for a circulating heater, four-piece bathroom, two good bedrooms and a large bright kitchen. Attached garage. These attractive bungalows are being built by one of Victoria's largest and best known contractors and they will be ready for occupancy at the end of next month. Three to choose from at $5800
Evenings, Phone E 2910
BOORMAN INVESTMENT CO. LTD
830 View Street Phone E 0102

REVENUE! REVENUE! REVENUE!
ARE YOU INTERESTED IN A REVENUE-BEARING PROPERTY? We have several very interesting ones and would like to mention one in JAMES BAY. It is close in the sea, on a CORNER LOT, contains NINE ROOMS with hot-water heating. The suites have hot and cold water and have been decorated. There is a suite for the owner, with $110 income from the balance. This is undoubtedly very splendid buying at $7850

FAIRFIELD — A large, substantially constructed home of SEVEN ROOMS with full basement (with garage). Has been newly decorated inside. There are FOUR BEDROOMS, bath, kitchen with pantry, living and dining-rooms. These rooms are a good size, making the property SUITABLE FOR REVENUE PURPOSES or for a good family dwelling. In this convenient first-class district, you positively couldn't find better value for $5250

WE HAVE ALL BEEN SHOCKED BY THE TRAGIC BEAVER LAKE FIRE
NO INSURANCE
TOTAL LOSS
GET IMMEDIATE PROTECTION. SEE US FOR INSTANT COVERAGE
Rates on all types of INSURANCE quoted — we cover you from the moment of application
COLES & RUSSELL
710 Broughton St., in Sussex Block
G 3631 and G 6316

6-ROOM HOUSE, FULL BASEMENT — Close to school and bus. Garage and chicken house. Phone Keating 104X

78 HOUSES FOR SALE

COMMERCIAL PROPERTY
A FIRST-CLASS PROPERTY VERY suitable for setting up that little business you are planning and also plenty of room for living quarters. There are 6 rooms (all good and large) on one floor, bathroom and large pantry in clean condition and in one of the choicest business locations, just on the ½-mile circle. This is worth investigating and priced right at $4800

REVENUE (CLOSE IN)
Seven-roomed house, suitable either for revenue producing or good home. At present there is $30 coming in from a 3-room suite and another suite which could be rented; also 5 very nice rooms for owner, all large cosy rooms and well lighted from extra large windows, full basement, H.A. furnace. Drive-in garage. LOT 60 x 318. [obscured] FOR SEVERAL YEARS, SO PRICE NOT INFLATED AT $6300

CLOSE TO BEACON HILL PARK
One of the sweetest 4-room stucco bungalows with extra large living-room, fireplace, 2 bedrooms, also with fireplaces, 3-pce bathroom and cabinet kitchen. This house is just ten years old. No basement, so no stairs. Ideal for the retired couple. Be sure to see it soon for only $6500
RIDINGS REALTY
816 Union Bldg. 612 View St
Office B 8291 Mr. Ridings B 6557

EXCLUSIVE LISTING
AND IN FAIRFIELD, A NICE THREE-room cottage, cedar shake finish. Large living-room with fireplace. A bright kitchen with good cupboards. Large bedroom with clothes closet. Three-piece bathroom. New lawn at front and side. Apple trees and small fruits. One block from seafront on transportation. Garage with cement floor for rear car. Price only $4975

Very close-in valuable property with a revenue, 8 rooms with 7 rooms rented at $74.50 per month. One room vacant. Immediate possession. Taxes only $73. Zoned for store business, 3 blocks from Parliament Buildings. Terms can be arranged. Priced to sell quick at $6550

A charming little stucco bungalow overlooking water, close to transportation and stores. Living-room with fireplace and coved ceiling, modern kitchen, nice bedroom. Pembroke bath, basement with H.A. furnace. Like new and very attractive place $4575

A splendid revenue property in Fairfield and close to city centre. This apartment house has 4 two-room self-contained suites and one large bed-sitting-room, a full cement basement with H.A. furnace, automatic gas hot-water heater. This apartment is clean and in good condition inside and out. Revenue $90 per month. Price only $8400
VIEW REALTY, LIMITED
301 Central Building Phone G 3313
Mr. Ludlow, B 4315 Mr. Bergeron B 5384

AND IN THE GORGE CLOSE IN
A DANDY 11-ROOM REVENUE PROducer. This is a lovely home in first class condition throughout, fully furnished, and suites are always rented; revenue of $110 per month and a lovely 6-room suite for owner. Large basement, good furnace. 2 fine corner lots with all kinds of fruit. Quick possession. YOU WON'T BEAT THIS FOR VALUE
FULL PRICE $8400

WARM AND COSY
Lovely 4-room bungalow in the Gorge district on a street of new homes. Would make an ideal home for the older folks or a small family. Full basement, furnace, drive-in garage. Good garden lot. SEE THIS TODAY.
ONLY $5750

MOVE IN WITH ONLY $1,500
CLOSE IN — This large 6-room semi-bungalow, ideal for family or for those that would like revenue, in very good condition throughout. Basement, furnace, and you can have immediate possession. WHY PAY RENT?
FULL PRICE $5250
Evenings
Mr. Hallmark, G 5770 Mr. Taylor, G 3008
HALLMARK & CO
(Successors to Rumsell & Co.)
302 Central Building Phone R 1818

GARDEN CITY
A WELL-BUILT FOUR-ROOM WHITE siding bungalow, separate garage and large shed. House has L.R., 2 B.R.'s and kitchen, with plenty of cupboards. Nice entrance hall and utility room. Central heater included. Approximately ¾ acre, cleared and level black soil $6850

OAK TREES AND SECLUSION
A solid well-built 7-room stucco bungalow on main road about 3½ miles out. Charming spacious rooms and all conveniences. L.R. with fireplace, D.R. with fireplace, master B.R. with fireplace and wash basin, also adjoining dressing-room, two other large B.R.'s, kitchen has many cupboards and is wired for range, 4-piece bathroom with built-in electric heater. Basement contains H.A. furnace, extra toilet, wash basin, garage. 5 acres with about 5 acres cleared and ploughed.
Exceptional value at $12,000
Ask for H. L. Rose
KENNETH J. DAVIS
Real Estate and Insurance Agent
114 Campbell Building R 5021
Evenings, Belmont 189

A BUNGALOW IN OAKLANDS — FOUR cosy rooms and basement. Situated on a street of good homes close to school and transportation. A near offer will be considered. Price $4750

BUILT BY VENDOR—Stucco bungalow ¾ acre. Fruit trees. Air conditioned, wired for electric stove. Immediate possession. $2,500 cash and balance $30 monthly, including taxes. Located near the lovely Portage Inlet. Two large bedrooms, 4-piece bath, modern kitchen and small nook. Nice living-room with oak flooring. Rock-bottom price and well worth it $7400
COLES & RUSSELL
710 Broughton St. Phone G 3631 G 6316
Mr. Russell. Evenings R 1273

AN EXCELLENT SEAFRONT HOME with a wonderful view of sea and mountains, plus 175 feet of private sandy beach. Stucco bungalow of six spacious rooms. Extra large living-room, fireplace, three bedrooms, three-piece bathroom, modern kitchen and good basement with hot-air heating.
Price $9500
SPENCER-HYLAND & CO
908 Scollard Building Phone R 1611
Evening
Mr. Smith, Res. G 4067
Mr. Ryland, Res. R 3070

ARE YOU INTERESTED IN 6% NET until controls are lifted? Two houses, six rooms, on one lot 60 x 120 ft. in business area. $6,000 per house. Lot alone worth this. E 7161

ARE YOU LOOKING FOR A MODERN 5-room stucco bungalow? This is a dandy. Included are Venetian blinds and linoleum. Unfurnished $7,350, furnished $8,000. R 0070

A BUNGALOW 2 LOTS, 5 ROOMS, 3-piece bath, full basement, furnace, fruit trees. Two-mile circle, 6-cent bus fare; $4,500 easy terms. R 1179

A REAL BARGAIN — REDUCED FROM $7,150 to $6,500. New white stucco bungalow. No steps. $2,000 cash, bal. $35 month. Move in tomorrow. Owner. R 1300

BUNGALOW OF FOUR ROOMS AND dinette, Pembroke bath, garage in basement, H.A. furnace, close to school and bus. Price cash, $6,650. 2701 Forbes Street. No agents

BY OWNER 3½ MILES FROM CITY, 5-room modern bungalow. A good home, on ½ acre. Price reduced for quick sale. Must leave. 794 Island Highway

GORGE SPECIAL
DON'T MISS THIS ONE - DANDY 5-room stucco semi-bungalow. Grand view of Gorge waters. Two lots. Nice orchard.
Price only (terms) $4950

LOVELY SAANICH HOME
MODERN BUNGALOW — FOUR YEARS old. Entrance hall, living-room with open fireplace, breakfast nook, cabinet kitchen, two nice bedrooms, Pembroke bath, hardwood floors, full cement basement, hot-water heat, garage and workshop. ONE ACRE in fruit trees and small fruits, hundreds of bulbs and flowering shrubs. Best value on market today. $3,500 cash handles.
FULL PRICE ONLY $7850

ESQUIMALT
FAMILY HOME consisting of five spacious rooms, full cement basement and furnace, separate garage. Nice grounds. Less than half cash handles.
Price $6000
HOME LOCATORS REALTY CO.
301 Central Bldg Phone G 8310
Residence Phone: G 6818

7-ROOM BUNGALOW IN FINE CONdition. Large bright rooms with full basement and furnace. Outside garage on bus line and close to water, with lovely sea views. Cash or terms. Immediate possession. R 3383, anytime.

78 HOUSES FOR SALE

DUPLEX—DUPLEX—DUPLEX
DUPLEX—BOTH RENTED—$90 REVEnue, with low taxes. Invest that idle money. $3,250 will handle. Price $5750

DUPLEX—Working man's District side-by-side, 4 rooms each, spotless condition inside and out. Both entirely self-contained with 3 pcs plumbing. Each has garden, etc. Your opportunity for home, good revenue. Terms. Price $5250

Duplex. Close in. Good area. Both entirely self contained. Excellent Revenue. 1 of both available immediately. Some Furniture included. Terms. Price (or offer) $8750
FRANK H. PARTRIDGE
131 Pemberton Bldg.—E 1811, R 2144, B 7633

WATERFRONT
ENGLISH VILLA OF 4 NICELY-PLANNED ROOMS AND ONE ACRE OF BEAUTIFUL WATERFRONT PROPERTY. Location 8 miles out on the Island Highway overlooking the ESQUIMALT HARBOR. SAFE BOAT ANCHORAGE AND EASILY ACCESSIBLE SHORELINE. Price $7000
LANGLEY REALTY CO.
310 Central Bldg., 620 View St. B 5072
Evenings: Mr. Latta, R 8330

FOR THE MAN WHO IS HANDY WITH tools, brand new partly constructed modern type home of 4 rooms and bathroom. Full basement. Duroid roof. Partitions for rooms all up. While it lasts $2500

Here is indeed the bargain of the month. Situated in the Gorge area among lovely homes. A stone's throw from the water is this fine stucco semi-bungalow which is actually laid out for a Duplex, as there is a nice 3-room suite with fireplace on the main floor, with private entrance. Vacant at present! And a nice L.R., kitchen and bathroom down and 3 nice bedrooms up for the new owner. Besides this there is almost 1/3 acre of land with lots of fruit trees, garden, etc. THIS IS A BUY. $2,450 cash, bal. $40 per mo. Full Price $4950

$3500 CASH will handle this lovely 5-room bungalow with circulating fireplace, etc. Fully modern, city light and water, only a few minutes' run from city, around 4½ acres of land, large chicken house, cow barn, other outbuildings, right on bus line, close to store, etc. One week possession and the full price is $6000
CENTRAL REALTY
710 View R 2187 Eve. G 2880, B 3733

FIVE-ROOM BUNGALOW, CLOSE IN. Good condition. Fruit trees. Three lots. $4000

Six-room bungalow in Esquimalt. Nice size rooms, fireplace, full basement, furnace, good condition $6300

Very nice five-room bungalow with oak floors. Large rumpus room with fireplace in basement. Some sea view. OIL-O-MATIC heating $9450

Oak Bay, close to the golf links. Five-room, three-year-old bungalow. Oak floors, cabinet kitchen, hot-water heat, finished room in full cement basement. Good value at $11,000
Full Particulars at
H. A. HUMBER, LTD
613 View Street E 3353
After Hours, Call G 9300 G 1604

FAIRFIELD MODERNISTIC HOME — 6 rooms, hot-water heating, rumpus room. Price $13,650. Phone E 8111 or evenings G 0653

FIVE-ROOM STUCCO BUNGALOW — Full basement, separate garage. Almost immediate possession. Phone E 7690

FIVE-ROOM STUCCO BUNGALOW — Full basement, separate garage. Almost immediate possession. Phone E 7650

FOUR-ROOM BUNGALOW—HOT-WATER heating, two lots, 611 Hall Ave. Owner 746 Gorge Road W

FOR SALE — 6-ROOM HOUSE, 3 LARGE lots, fruit trees. 1325 Pembroke St

FLOAT-HOUSE FOR SALE, TYRE ROAD, $400. Including furniture. G 4361

GORGE—WHITE STUCCO FOUR-ROOM BUNGALOW—Prewar materials. Venetian blinds, coved ceilings throughout. Room in high basement. 1100 Donald St

HERE IS A BUY YOU WON'T BETTER anywhere. A beautiful 5-room stucco bungalow, one year old, situated on parklike grounds near transportation and in the healthiest part of the city. $10,000 or near offer. No agents. H 4675

I HAVE A FOUR-ROOM VACANT house for sale. $6,000. $3,000 will handle. Consists of living-room, dining-room, kitchen or two bedrooms, large bathroom (three-piece). Very nice garden with fruit trees. Close to transportation and school. Situated in James Bay district. Immediate possession. No agents, please. Phone G 1308

IMMEDIATE POSSESSION OF THIS brand new stucco bungalow. Two bedrooms with large closets. Living, dining-room, hall with oak floors, kitchen with cabinet and 3-piece bathroom with fine Utility room with tubs. Garage attached. Price $7,700 cash. Phone R 4860 or R 1000

IMMEDIATE POSSESSION—A COSY NEW bungalow facing the sea. Large living room, oak flooring, fireplace. Two bedrooms, cabinet kitchen, electric hot water heater. Built to be comfortable. It can be said it is the warmest house possible. Phone R 4181. E 0482

IMMEDIATE POSSESSION WATERfront cottage. Secluded beach with view. Newly decorated. Completely furnished, including blinds, dishes, pots and pans, vacuum cleaner, dry split wood, garage. Close to 4-min. bus service. Low taxes. $3,500 cash. Box 5160 Colonist

IMMEDIATE POSSESSION TO THIS very fine 6-room Oak Bay home, situated one-half block from bus and two blocks from sea, being offered at the low price of $7,900 for quick sale. R 0008

VIEW ROYAL—SEA VIEW
OIL-O-MATIC HEATING
LOVELY NEW SIX-ROOM MODERN stucco bungalow. Has large living-room, open fireplace, dining-room, hardwood floor, swell cabinet kitchen, 3 good bedrooms, 4-piece Pembroke bath. Cement basement with large finished room with fireplace, toilet and shower. Laundry tubs, oil furnace, garage. Copper piping. Nice lawn and large garden. Price $9450

OAK BAY, NEAR AVEBURY
Lovely modern five-room stucco bungalow only one year old. Has large living-room with fireplace, dining-room, swell cabinet kitchen, 2 large bedrooms, 4-piece Pembroke bath, hardwood floors throughout. Cement basement, furnace, garage. Attractive lawn in flowers and shrubs and good garden. Price $8600
HARRY F. SMITH
706 Bank of Toronto Bldg. E 1812
Evenings G 0061

LOVELY NEW 6-ROOMED HOME IN the country, with sea view, built-in garage. Bus service at door. Five acres and fruit trees. No agents. Phone Belmont 72R, after 6 p.m.

MUST SELL 6-ROOM BUNGALOW — Garage in basement. Almost completed. $5,500. Phone R 0307

GOOD HOME — PLUS
NICELY SITUATED NEAR SEA AND Beacon Hill Park. Immaculate condition both inside and out, eight spacious rooms, bathroom and extra toilet downstairs. Living-room, den, dining room, kitchen, nice pantry, four bedrooms. Would be ideal for rentals if one desired. Full basement, furnace, two fireplaces. Included are the following items: Coal range, small gas range, heater, Congoleum rug in dining-room, stair and hall carpets, blinds and curtain rods. Nice gardens. Early possession. Price $8400
GOODSELL REALTY
123 Pemberton Building
Phone E 9604 or G 0385

OWNER TRANSFERRED, MUST SELL—Stucco semi-bungalow 1½-mile circle, panoramic view, 4½ acres. Yard heat, air conditioned, all-burning unit. Through hall, large living-room, tile fireplace, family-sized dining-room, two nice bedrooms, all carpeted wall-to-wall (nearly new); four-piece Pembroke bathroom, modern kitchen, sunny nook. Upstairs one large room finished, two rooms shed. Full cement basement, tubs, extra toilet, garage. Good family orchard. Small fruits. Appraised at $14,500, consider offer. No agents please. Owner Albion 143X.

ONE ACRE AND THREE-ROOM COTtage. Adjoining garage, large fruit tree; woodshed; 40' x 20' chicken house and 30 chickens. $6,500. 1085 Ruby Road

PREFABRICATED HOUSES 4 TO 6 rooms, garages. Summer cottages, chicken houses, auto court units—all easily and quickly erected. Hardware and plans prints supplied. Phone E 3061. O. L. [illegible] 1500 Hampshire Road

ROCKLAND AVE DISTRICT — SEVEN rooms, 4 bedrooms, hot-water heat, oil furnace, etc., etc. Early possession. Price $16,500. No agents, please. Apply evenings, 2949 Quadra Street, Suite 3.

6-YEAR-OLD 5-ROOM STUCCO BUNGALOW, 3½ miles from city centre, 2 large garden lots, basement, furnace. Drive-in garage. Immediate possession. Phone R 1513, G 2779.

78 HOUSES FOR SALE

OAK BAY—Six rooms. Living-room, fireplace, dining-room, kitchen, den, 2 large bedrooms, 4-pce bathroom, full cement basement, hot-air furnace, garage. Extra toilet in basement. Fruit trees and nice garden. Lovely location $8200

OAK BAY—Five-room fully modern bungalow, on corner lot. Large entrance hall, living-room, dining-room, two bedrooms, three-piece bathroom. Full cement basement. New hot-air furnace. Separate garage. Nice garden. This is a nice clean home. Full price $7850

FERNWOOD—Six-room house, on a fine double lot with 16 good fruit trees and berries. Close in and worth the price asked. Full price $5250

GORDON HEAD—One acre. Three room bungalow. Large living-room, kitchen and bedroom. Garage attached. Chicken house 30 x 40, with 30 chickens. This is a real buy for someone. Quick action is needed on this. Full price $4750

HAULTAIN DISTRICT. A four room bungalow with full cement basement and good furnace. Garage. Lots of space for garden. Full price $4750
SPENCER-HYLAND & CO
908 Scollard Building Phone R 1611
EVENING
Mr. Smith Residence G 4067
Mr. Ryland Residence R 3070
Mr. Yates Residence R 0818

SIDNEY OWNER — I HAVE TWO NEW strictly better-class homes for sale, each on over an acre of secluded property among fir trees yet view is limitless. One has entrance hall, large living-room, fireplace, dinette, modern cabinet kitchen, beautiful inlaid wine line extending through three piece bath and laundry, four bedrooms, also semi-attached garage and workshop. The other has very large living-room, fireplace, oak floors, French doors lead to brick-walled patio, kitchen wired for electric stove, stainless steel sink and ample cupboards, nice corner lot lounge, desk and phone, laundry has porcelain tubs, two-piece bath downstairs, also garage; upstairs has four-piece bathroom, sewing-room and bedroom with fireplace, cove oak floors, has two other large bedrooms. The building has overhanging flat composition roof, is rock-wool insulated, completely Oil-O-Matic heated. You are invited to inspect these and make me an offer. W. O. Mooney (builder). Phone 330. Turn west, corner First Haven Drive and Allbay Road

SOUTH OF OAK BAY AVENUE
SPLENDID HOME — SEVEN ROOMS, five down, two up. Living-room is large. Nice dining-room, open fire, hall to two good bedrooms with extra large clothes closets, nice sized bathroom. Family kitchen, basement, furnace and garage. Good garden lot. Immediate possession. Terms arranged $8400

Oak Bay — Five-roomed bungalow, extra large living-room with open fire and light fixtures, three good bedrooms, bathroom, nice cabinet kitchen, tiled sink, utility room with wash trays. Two fine lots. Price $6350
RALPH S. WILSON
308 Pemberton Bldg. E 0010
Eve. Mr. G. J. Scott, G 5686

SIDING BUNGALOW IN ESQUIMALT. Panoramic sea view. Living-room 18 x 33, bedroom, 16 x 18 den which may be used as dinette or bedroom. 4-piece Pembroke bath, cabinet kitchen. 2 fireplaces; light floors, coved ceilings; hot air heat. One block from transportation, shopping, etc. Price $6,650. $3,850 cash, balance as rent. R 0039

INVESTMENT
SIX ROOMS, NEAR HIGH SCHOOL. Subject to tenant's rights. Full price $2000
JOHN GREENWOOD
1761 Broad Street

SIX-ROOMED HOUSE OR LOT 300 FT by 80 ft. at Cordova Bay, full basement, waterfront. Price $8,000. Phone Colquitz 60 R

SELLING? — THE LISTING OF YOUR HOME IS RESPECTFULLY SOLICITED. TED HAWKES & CO. G 8175 OR EVENINGS CALL MR. HINDE E 1493

SPRINKLER SYSTEM
THIS BRIGHT LITTLE HOME OF FOUR rooms and dinette has oak floors, basement with H.A. furnace, sun porch, and attached garage and chicken house. Approximately one-third acre with sprinkler system in town. $4,400 will handle. Price $8400

THREE BEDROOMS
NEWLY DECORATED 6-room bungalow near Jubilee Hospital, with basement, furnace and Duroid roof. Garage in basement. Only $6500

ESQUIMALT REVENUE
LARGE 8-ROOM HOME with a 4-room self-contained suite. Good location on 2 lots in garden and fruit. Chicken house. All for $8400

NEAR FORT REVENUE
LARGE 10-ROOM HOME IN EXCELLENT district, with 5-room suite for owner. Basement with air-conditioned heat. Double garage. Revenue $180 month. Only $13,500
SEABOARD REALTY
Room 301 1210 Douglas Street R 1004
Glen Kennedy, G 6804, or Jerry Bell E 6130

VIEW STREET DUPLEX
TWO SELF-CONTAINED SUITES — OWNER four-room suite for immediate possession. Newly plastered and redecorated. Taxes approx. $71. (Exclusive agents). Price (terms) $6300

LAKE HILL
Well-built FIVE-ROOM STUCCO BUNGALOW about seven years old. Newly redecorated. Basement, furnace. Landscaped garden. Immediate possession. Price $7350

FAIRFIELD
Gracious EIGHT-ROOM FAMILY-TYPE STUCCO HOME. Especially well constructed. Immediate possession. Offers invited. Price $11,750
H. G. DALBY & CO. LTD.
634 View St. (Opp. Spencer's) E 6341
Evenings—Call R. G. Mooley, G 8016
W. Dalby, Colquitz 136 X

TRIPLEX BUNGALOW—THREE SUITES, separate entrances and bathrooms. No heat supplied or janitor service. Low taxes. Walking distance. Prewar rents, $61.50 per month. Suite available now. Live in this and collect $60 per month. Gilt edge investment. First time offered for sale. Price, $6,500. Phone Owner, G 3246

VACANT, POSSESSION FEBRUARY 15, or good investment—James Bay, 5-roomed bungalow, hall, pantry, 3-piece bath. Low basement. Productive garden. Clear title. Taxes $68. Fixed rental $45 monthly (furnished). Tenant pays light, water, heat. Good plumbing. Clean and decorated throughout. Must be seen inside to appreciate value. New roof going on this week. Cash $6,300 or good down payment. No agents. R 8118, between 12 and 4

VIEW ROYAL COTTAGE THREE ROOMS and bath, utility room, woodshed, good garden, stove, fuel, taxes $14.10. Price $3,655. Box 6060 Colonist.

$5000 — CORDOVA BAY—NEAR THE sea. Very pretty stucco bungalow fully furnished with fairly new furniture. Living-room, 2 bedrooms, 3-pce. built-in bath, large kitchen and breakfast nook. Taxes only $16. Early possession.

$7150 — ISLAND HIGHWAY—Close to Langford Lake. New stucco bungalow standing on half an acre. Four rooms and dinette, open fireplace, Pembroke bath, Venetian blinds. Extra bedroom, not quite finished. Quick possession.

$8400 — CHICKEN FARM. Located in Saanich, about four miles from city. Chicken house for about 300 birds. Nearly new cedar-siding bungalow, living-room, two bedrooms, three-piece bathroom, dinette and kitchen. Basement with furnace. Two acres, all good soil, and about 500 Hampshires go with the property. Taxes only $60. Quick possession.
See A. Lancaster
EMPIRE REALTY CO. LTD
(Member Real Estate Board of Victoria)
1300 Broad St. Phone E 7661

LANGLEY'S SATURDAY SPECIALS

$4000 — 7-ROOM FAMILY HOME, OR IDEAL PROPERTY FOR CONVERSION. Close to location on Fernwood. Can be bought with payments of $60 per month on down payment of $1,000

$4100 — 4-ROOM SHINGLE BUNGALOW. Living-room, 2 bedrooms and kitchen. All nice size and clean. One lot. Location on Whittaker, off Carey Road. Can be bought with payments of $300 every 6 months on down payment of $2,500

LANGLEY REALTY CO
310 Central Bldg. 620 View St., E 5072
Evenings, Mr. Latta, R 8330

78 HOUSES FOR SALE

$3500—No. 367—Cordova Bay. Just what you are looking for. This 4-room house, on a nice lot, with low taxes. Close to transportation.

$3800—No. 414—Lovely 3-room cottage, located in View Royal, on a real nice lot. With this place goes the Winter fuel, stove and linos. This is an ideal place for a retired couple. Immediate possession.

$3950—No. 309—Four-room bungalow with attached garage. Garage and one room not fully completed, but we recommend this as a good buy at the above quoted low price.

$4250—No. 416—5-room bungalow with 3 bedrooms, all on one floor, completely redecorated inside and out, with [illegible] price bracket a workingman can afford.

$4850—No. 479—$3,000 to handle this very nice Mount View High 5-room bungalow. Consists of 3 bedrooms, cabinet kitchen, 3-piece bathroom and living-room with fireplace. Call about this one today.

$5300—No. 517—4-room modern stucco bungalow, with separate garage. Very nice driveway. This home is modern in every way, with tapestry plaster and cabinet kitchen. Large lot to a 1st. For a home in Saanich where taxes are low, see this.

$5800—No. 600—It will be hard to beat this five-year-old stucco 5-room semi-bungalow. As well as 5 rooms there is one-half of an acre of good soil. Nice quiet location and the place to make some money market gardening, or just a comfortable home. No it is not out in the sticks, as it is well inside the three mile circle.

$6200—No. 620—5-room bungalow with full basement, new furnace. Over ½ acre of beautiful grounds in shrubbery, fruit and garden. In 3-mile circle and this home is in lovely condition.

$6300—No. 18½—REVENUE. Large 10-room house, two two-room suites rented at $70 per month. Six rooms for owner. Two lots. Low taxes. Situated in lovely Lake Hill district.

$6850—No. 683—Fully furnished JAMES BAY semi-bungalow of 6 rooms down and one up. Basement, copper piping, fully insulated and Duroid roof. This is a good buy on today's market.

$8400—No. 866—Modernistic Oak Bay Bungalow. This home is ultra-modern in every way from a lovely kitchen with [illegible] tile floor, 4-piece Pembroke bathroom. Lovely front room with open fireplace and Tiles hardwood floor. 3 bedrooms, coved ceilings throughout. Full cement basement. Drive-in garage, hot-air piped furnace. See this today for a real buy.

P. W. MOORE & CO
636 Johnson Street — Phone E 7841
Evenings
E. Armstrong, G 7070, and E. Wood, G 9094

$6300
Well-built and comfortable home with 8 rooms and laundry room all on one floor, full basement and furnace. Two rooms can be rented at $20 per month if required to help balance the family budget.

$7500
Snappy stucco bungalow of 4 rooms and nook, full basement with furnace, laundry tubs and garage. N.H.A. built and situated on one of the choicest streets in the Gorge district. This is worth investigating.

HAYNE & EDMINGTON
121 Pemberton Bldg (Up One Flight) E 1181 — Res. G 5864, G 7861

EMPIRE REALTY CO., LTD.
FLASH — SPECIAL — FLASH

$5975—SEMI-BUNGALOW CONSISTING of 5 rooms, living-room with fireplace, dining-room with fireplace, built-in buffet, 3 bedrooms with large clothes closets. Large kitchen, separate pantry with cooler; sun porch, 3-pce bath. Full basement with furnace. Separate garage. Attractive garden. Reasonable taxes, $72. TERMS MAY BE ARRANGED, IF SO DESIRED. This is an excellent buy. First come, first served. Spotlessly clean. Move in today. IMMEDIATE POSSESSION.
For Inspection See P. A. FITZSIMMONS
EMPIRE REALTY CO., LTD.
1006 Broad Street — E 7441

$1500 BUYS NEW 4-ROOM BUNGALOW with garage, fireplace, modern bathroom and kitchen. Walking distance. Balance $30 per month. Price **$5850**
Please Ask for Mr. Ramsay
MENAREY & CO. LTD
623 View St — E 1187

$2000 DOWN—IMMEDIATE POSSESSION. Five-room shingled bungalow, 3-pce bathroom, fireplace, basement, kitchen range, nearly ½ acre good land, fruit trees and chicken house close to bus. Full price, $4,300. Conyers-Wildem Co., 621 Broughton St., E 5741. Evenings G 8306.

$7000—STUCCO, CLOSE IN, SIX rooms all on one floor, hall, D.R., L.R., fireplace, three bedrooms, kitchen, oak floors, French doors, inlet etc.; full cement basement, furnace, drive-in garage; Duroid roof. Possession. Some terms. Owner, 1040 Balmoral Road.

4-ROOM HOUSE, 3 LARGE LOTS GOOD garden soil, fruit trees. Cement floor in basement, drum-type furnace, garage. Vacant. 1332 Merritt Street. B 3000. This house will sell itself. No agents required. Price $4,500 cash.

7-ROOM REVENUE PROPERTY, site IN [illegible] rooms. More fruit than one family needs. Owner ill and must sell now. Owner Box 5086 Colonist.

3 BUNGALOWS, OR 5 LOTS, 1 VACANT. James Bay district. Price for all three $4,750. Phone E 8112, of evenings E 8812.

RANDALL'S

DUPLEX
Fairfield and convenient. Two side-by-side apartments, one with four rooms full basement and furnace, one with three rooms, also full basement. Both have separate entrances and bathrooms. $30 [illegible] ence and four rooms for purchaser. Price **$6300**

IMMEDIATE POSSESSION
Well-built family home at a low price. Five large rooms and bathroom on ground floor; three lovely bedrooms up, with oceans of cupboard space. Good location, handy to bus and schools. Some terms at **$4500**
Call Mr. Olifiani

ESQUIMALT
Bungalow of four large rooms, three-piece bathroom, full basement, drive-in garage, new Duroid roof. Newly painted and decorated. Immediate possession. Close to Yarrows and Naval Yard. Terms can be arranged at **$4500**

FAIRFIELD
Close in. Cedar-siding bungalow about four years old. This is an exceptionally well-built bungalow. Very nice living-room, open fireplace, dinette, handy kitchen and three bedrooms, up-to-date bathroom. Splendid basement with extra room and garage. Laundry room off kitchen with tubs. Good garden, all kinds of shrubs. Early possession. Price **$8500**
Call Mr. Robertson

GORGE
Practically new stucco bungalow with large size living-room, dining-room, modern kitchen, two bedrooms, full basement with new furnace and extra room. Large garden lot. This home is well built and worth the price asked **$8000**

HIGH QUADRA
With unobstructed view. Semi-bungalow. Stucco exterior, five large and well-separated rooms on main floor, concealed stairs to two unfinished rooms up. Full cement basement, drive-in garage, pipe furnace. Almost new and immediate possession. Price **$9750**

HAULTAIN
Just two years old. Stucco bungalow of four rooms and utility rooms. Outside garage and nice garden. Ideal for aged couple, no steps. Reasonable taxes and some terms. Price **$5500**

CITY
Walking distance. Well kept and spotlessly clean. Five-room bungalow. Living-room, dining-room, kitchen and two bedrooms. Duroid roof. Outside garage. Price **$4800**
Call Mr. Donahue or Mr. Amos

RANDALL'S
1309 DOUGLAS — G 8100
Evenings, B 3346

PEMBERTON, HOLMES
FOR REAL VALUES
Our 61st Year
G 8124

OAK BAY MOUNT TOLMIE WAY
NEW CEDAR SHAKE bungalow of five lovely rooms. Living-room, fireplace, dining-room, model cabinet kitchen, two nice bedrooms. Full basement and garage, hot-air furnace, piped to all rooms. PRICE **$9500**
[illegible]

OFF OAK BAY AVENUE ANOTHER EXCLUSIVE
FIVE-ROOM STUCCO BUNGALOW. Nice living-room, fireplace, dining room, oak floors, kitchen, tile sink, bathroom and two bedrooms. Full basement, furnace. No garage. Lawns, flowers and trees. Venetian blinds, roller screens. Wired for electric range. Possession to 30 days. Owner leaving Victoria. PRICE **$8500**
Please Call Mr. Stepney

$4250 FERNWOOD DUPLEX
$2500 CASH WILL HANDLE
LOWER SUITE VACANT DECEMBER 1
Upper suite consists of three rooms and large three-piece bathroom newly decorated, bringing in $30 per month. Lower suite has three very large rooms and three-piece bathroom, pantry and back porch; fireplace, kitchen range included. Good garage and workshop. Taxes $76.
Please Call Violet McLean
Evenings, G 6067

$8500—NORTH QUADRA STUCCO BUNGALOW ONE ACRE
FIVE COMFORTABLE ROOMS. Living-room with open fireplace. Dining-room, two bedrooms, four-piece bathroom, modern kitchen, full basement with open fireplace. OIL-O-MATIC HEATING. Separate garage. Several fruit trees. Early occupancy.
Please ask for Violet McLean
Evenings, G 6067

CEDAR HILL
NEW FIVE-ROOM STUCCO BUNGALOW, drive-in garage, most attractive layout, large lot. Price **$7600**

NEW FOUR-ROOM BUNGALOW, a very attractive little house for **$6100**

$1800 CASH, $30 PER MONTH, buys a seven-room home at $5,650.
FOR THESE THREE BUYS ASK FOR VANCE HOPE. Evenings, E 4308

$2500 CASH WILL HANDLE FAIRFIELD STUCCO BUNGALOW
ATTRACTIVE FOUR-ROOM BUNGALOW with extra finished room in the basement. Large living-room with open fireplace, coved ceilings, and full hardwood floors. Modern kitchen, three-piece bathroom, two bedrooms. Full cement basement, hot-air furnace and drive-in garage. Nice landscaped lot and close to transportation. Ideal location surrounded by other fine homes; $2,500 CASH WILL HANDLE.
Please Ask for Ian Alroes
Evening: Col. 114G

NEW FOUR-ROOM STUCCO BUNGALOW
Large living-room, with open fireplace and dinette, attractive cabinet kitchen, large bedroom and adjoining bathroom. $3,300 cash. FULL PRICE is **$5250**
Please Ask for Ian Alroes
Evenings Colquitz 114G

Pemberton, Holmes, Ltd.
625 FORT STREET

R. H. DAVIES REALTY

FAIRFIELD—$12,000 ULTRA-MODERN HOME FULLY AUTOMATIC
New stucco bungalow. All large bright rooms. Double plumbing. OIL-O-MATIC heat. Full basement, fireplace, garage. Splendid location. List No. 1261

OAK BAY—$8600
IMMEDIATE POSSESSION
FIVE-ROOM STUCCO BUNGALOW ONE BLOCK FROM BUS. IMMACULATE CONDITION. MAPLE FLOORS THROUGHOUT. 4-PIECE PEMBROKE BATHROOM. CABINET KITCHEN WIRED FOR ELECTRIC RANGE. FULL BASEMENT. PIPED FURNACE. SEPARATE GARAGE. LOVELY GROUNDS. List No. 1201

GORGE—$7875
Five-room bungalow. EXTRA ROOM IN BASEMENT. Fully modern. Large lot. Terms. POSSESSION DEC. 1, 1947. List No. 1273.

SECLUDED—$7400
New bungalow. Attractive location. Full cement basement. AIR-CONDITION HOT-AIR HEAT. Taxes approx. $50. List No. 1268.

CITY—$5750
WALKING DISTANCE. Monthly revenue $43.75 plus 3-room suite for owner. Basement, furnace, garage. List No. 1488

CITY—$5450
Seven rooms on one floor. Splendid condition. Excellent revenue possibilities. Large lot, 50' by 300. Fruit trees. Chicken house. List No. 1839

WANTED
ESQUIMALT, close to Tudor House, 4 or 5-room bungalow with basement, furnace and garage. Terms. CASH $5,000-$6,000

R. H. DAVIES REALTY
611 YATES STREET — Phone G 3018
Evenings, G 7210 or G 6807
Member Real Estate Board of Victoria

Arthur E. Haynes, Ltd.
VICTORIA WEST—Four-roomed frame cottage. Two-piece bathroom. Partial basement, attached woodshed and garage. Newly decorated and in excellent condition. High location with good view. Includes all-burning kitchen range with outside oil storage, piped in house, and oil contract. Linoleum, blinds, approximately three cords of dry wood, lawn mower, garden tools, etc. Quick possession from owner. Just right for a couple. Price **$4200**

VIEW ROYAL—Stucco bungalow of good sound construction, 10 years old. Four rooms and modern bathroom on ground floor. Two fully plastered rooms in basement, furnace and wash tubs. 75 x 300-ft lot with fruit trees. High location on Island Highway. Possession in 30 days. Taxes $43. Price **$7800**

Please Ask for W. JONES. E 8303 Evenings.
719 Fort Street — Phone E 3822

RENTAL INVESTMENT AND THREE-ROOM COTTAGE
Immediate possession of three-room cottage with two-piece bathroom, also six-room house, full cement basement, furnace, rented, close to city centre. Offers invited.

VICTORIA WEST
Attractive four-room bungalow and bathroom on quiet street in Victoria West, including good oil range, heater and quantity of fuel. Terms. Price **$4200**

CAPITAL CITY REALTY
503 YATES STREET — GARDEN 1833
Experienced conscientious service

PEMBERTON, HOLMES
FOR REAL VALUES
Our 61st Year
G 8124

CLOSE IN
Six rooms newly decorated and in excellent condition with low taxes, full cement basement with hot-air furnace. A real nice family home with three bedrooms and bathroom upstairs. This can be rented as a suite. There are 3 nice rooms downstairs with a kitchen with plenty of cupboards. Ill health has forced the owner to [illegible] separate garage. A BARGAIN AT **$5500**
Please Ask for Mr. Curtis

CEDAR HILL—$1500 CASH NEW BUNGALOW
THE INSULATED MODERN FIVE-ROOM bungalow will be complete and ready for occupancy in December. It has a floor area of 1,000 square feet. The living-room has a hardwood floor and fireplace. The kitchen is finished in modern tile. There are two nice bedrooms, and a central hall with linen cupboards. A four-piece bathroom and a convenient utility room round out this homey home. For these sunny days a cement patio with ornamental iron railing has been provided. The full price is **$6600**
A down payment of $1,500 will handle this offer and the balance can be arranged on moderate monthly payments.
Please ask for Mr. Curtis

GORDON HEAD
EXCEPTIONALLY WELL-BUILT HOUSE of eight rooms, Duroid roof, full basement with furnace. Completely reconditioned and in excellent condition. Nice garden, shrubs, trees and about two acres of land. All modern conveniences. Price **$8500**
Please ask for Mr. Hall

BURNSIDE ROAD
Within five-mile circle, 8½ acres with cabin and good well. Electric light available. Price **$2250**
Please Ask for Mr. Hall

PORTAGE INLET
Exceptionally nice NEW BUNGALOW of stucco construction, situated on over QUARTER-ACRE of grounds with nice fruit trees. This is a property that has to be seen, as the construction and layout are so very much above the average. All large rooms. Air-conditioned heating, and an extra room in basement. Owing to unforeseen circumstances, the price has been reduced for quick sale from $8,000 to **$7400**
Please Ask for Mr. Hall

VIEW ROYAL
SACRIFICE FOR QUICK SALE
$8100 EASY TERMS
OWNER LEAVING FOR VANCOUVER—$8100, easy terms, no less, gives you two beautiful well-treed lots with sea view plus a three-year-old large and well-built attractive stucco bungalow of four rooms and large sun room. Basement, piped furnace, separate garage extra large to match house. Lawns, shrubs and good garden. Owners were offered $700.00 for adjoining lot last Summer. Their misfortune is your good fortune.
Please ask for Mr. Betts
Evenings, G 6339
Exclusive Agents

NEARLY NEW—$7850 FOUR ROOMS, FULL BASEMENT RUMPUS ROOM WITH FIREPLACE HOT-WATER HEATING SEPARATE GARAGE
A bargain if ever there was one. Owner says, sell quickly, easy terms. This is a well-built stucco bungalow. Beautifully finished and spacious. Close to school, bus and stores. High location. Good view.
Exclusive Agents
Please Ask for Mr. Betts
Evenings, G 6339

COMPLETE PRIVACY
Well-built five-room bungalow on about three acres with complete privacy and magnificent view, within eight miles of town. PRICE **$9000**

Pemberton, Holmes, Ltd.
625 FORT STREET — Since 1887
Member Real Estate Board

JUST LIKE NEW FIVE ROOMS OAK BAY
The owner built this house to live in. Now he is transferred to Vancouver and must sell. Maple floors all through. Gyproc lath, all wiring is in B.X., all copper water piping. Full, high basement, Duroid roof. A very nice floor plan. Separate garage. **$8950**

OAK BAY
Older-type home and one acre of grounds. This house commands a wonderful view of sea and mountains. There are eight large rooms including a very large living-room, drawing-room, dining-room, den and kitchen downstairs and three bedrooms and two dressing-rooms upstairs. Automatic heating. **$15,750**

SAANICH
Five-year-old bungalow of four rooms. Full basement and furnace. Separate garage. Living-room with fireplace, and kitchen has breakfast nook. High location and nice view. **$7350**

INVESTMENT
Apartment House showing a very good return on the price asked. The net income for the year is $2,000. Besides this there is a three-room suite for the owner or janitor. Full information at our office. **$13,000**

CABELDU & MAY, LTD
1212 BROAD STREET — E 7174

WATERFRONT
Located in restricted part of View Royal, this lovely six-room stucco bungalow leaves nothing to be desired. All main rooms face the water. Full basement with garage and fireplace for rumpus room. Oil-O-Matic hot-water heating (Summer-Winter hookup), all hardwood floors and copper piping. Cabinet kitchen. Excellent anchorage. **$17,000**

ROYAL OAK
Brand new four-room bungalow with utility room, just off West Saanich Road. Gas-Therm central heating. Attached garage. Three acres of lovely property, some good bottom land. City light and water. Low taxes. Immediate possession. **$7600**

WEST VICTORIA
Five-room bungalow with full basement and hot-air furnace. All large rooms, wall-to-wall carpets in living-room, dining-room and hall. An excellent family home. Two basement rooms rented for $30 per month. Terms. **$5500**

NEWSTEAD REALTY
(Member Real Estate Board of Victoria)
1014 BROAD STREET — E 7184

LAKE HILL DISTRICT
INSIDE 4-MILE CIRCLE
6½ ACRES AND HOUSE
Land real black loam. Grow any crop. House: living-room, dining, kitchen, 3 bedrooms and bath. Basement. Price includes tractor and tools.
PRICE: $9000

D. D. McTAVISH
601 FORT ST. — E 6414

BROWN BROS.

CITY GUEST HOUSE
Newly painted inside and out, this attractive guest house, within easy walking distance of town, is offered as a going concern. All rooms are fully furnished, including new linen and blankets, etc., also possession of owner's three-room suite. This valuable property shows a net return of $3,000 per annum or 14 per cent return on the price asked. Further particulars gladly given at this office. **$18,000**

GORDON HEAD—SEA VIEW
A very comfortable house in a nice setting. Entrance hall, large living-room, large dining-room, den, kitchen and utility room on ground floor. Four bedrooms and bathroom upstairs. Splendid garden with several fruit trees. Separate garage and workshop, almost immediate possession. In order to facilitate a quick sale, owner has instructed us to reduce the price from $12,000 to **$9850**
Exclusive Listing

VALUABLE WATERFRONT PROPERTY REDUCED FROM $20,000 to $17,500
Price slashed for quick sale. Attractive white stucco bungalow consisting of large living-room, dining-room, modern kitchen, Pembroke bathroom, three spacious bedrooms, sun deck, basement and good furnace. Magnificent view of sea and mountains. Beautiful landscaped property with shrubs, pools and fruit trees. Added to all this is another delightful, modern three-room bungalow on the property, also wired for electric stove. Sandy beach, good anchorage and wharf for small boats. Within the four-mile circle. Further particulars at this office.

SAANICH—BRAND NEW FOUR BEDROOMS
Situated in one of the best parts of Saanich, close in and next to Oak Bay, this new home is just being completed and is ready for almost immediate occupancy. A splendid floor plan. The downstairs is like a large five-room bungalow consisting of a receiving hall, living-room, open fireplace, hardwood floors, family-size dining-room, kitchen, two bedrooms and bathroom. Upstairs are two good-sized bedrooms. Full cement basement, garage space and hot-air piped furnace. An excellent buy. Terms if desired. **$9500**

$2500 DOWN PAYMENT FAIRFIELD FULLY FURNISHED
This family home is in good condition and situated in an excellent part of this district, on transportation and close to school. The house is fully furnished. If you don't want the furniture, send it to the auction. Downstairs: Receiving-hall, living-room with open fireplace, dining-room, den (or bedroom) and kitchen. Upstairs: Three bedrooms and bathroom. Full cement basement with two-year-old hot-air furnace piped to every room. Separate garage. Situated on a nice corner lot. Reasonable taxes. Immediate occupancy. $2,500 down payment, balance like rent. **$8950**

CORDOVA BAY SEA VIEW
Brand new five-room bungalow offering immediate possession. Lovely living-room, dining-room, very modern kitchen, Pembroke bath, two good-sized bedrooms. Full basement. Copper piping, drive-in garage. Close to transportation and school. **$7500**

$1000 DOWN
PAYMENT on this five-room semi-bungalow, close to transportation. Sitting-room, kitchen, one bedroom down. Two bedrooms up. Low taxes. Full price **$3500**

$1500 HANDLES
This four-room bungalow, close to transportation and Naval Barracks. Sitting-room, kitchen, two bedrooms, three-piece bathroom. Basement, garage, etc. Full price **$4500**

BROWN BROS. LIMITED
(Estd. 1910)
706 FORT ST — PHONE E 1163-4
Real Estate and Insurance

$7500—REVENUE HIGH QUADRA
NINE ROOMS IN ALL—Five rooms down, four up. A wonderful opportunity for a party with view to making into three suites. Downstairs could easily be made into two suites, the upstairs making the third. All suites would have separate entrances. Part basement and furnace. Nearly HALF-ACRE of land. Fruit trees. This house has never been rented before. VACANT at present. No repairs or redecoration to be done. The gross revenue should be at least $90 per month. Taxes $60. Don't pay a price for goodwill on already established revenue home. Look this over and see the possibilities. Ask for Mr. McVey.

$5950—BURNSIDE GORGE AREA
A very smart FOUR-ROOM BUNGALOW (brand new). One of the best floor plans for a "no-basement" house that we have seen. Central hall to accommodate heater. Utility room, wash tubs, fireplace, coved ceilings, hardwood and fir floors, Duroid roof. Attached garage. Modern throughout. Possession within thirty days.
Ask for Mr. McVey

$5500—STANLEY AVENUE
An older home in very good condition, five rooms down and two rooms up, dull basement and furnace. Possession within three weeks. Very good lot, several fruit trees. Ten-minute walk to town. Ask for Mr. McVey

$4900—FERNWOOD
A four-room bungalow with full basement and furnace. Living room, two bedrooms, kitchen and pantry, 3-pce bathroom. New Duroid roof. House redecorated both inside and out. $2,500 will handle, balance $30 per month. Ask for Mr. McVey

TED HAWKES & CO.
1015 DOUGLAS STREET
PHONE G 8175 — EVES. E 4333

HEATH'S
$5250—NORTH OF HILLSIDE. Six-room frame bungalow, with 3 bedrooms, living-room, dining-room with fireplace, cabinet kitchen, 3-piece bathroom, cement basement, hot-air furnace, separate attached garage. Some fruit trees.

$5250—SWAN LAKE DISTRICT. Stucco bungalow of 4 rooms, 2 bedrooms, living-room and cabinet kitchen, polished fir floors. Part basement, workshop, chicken house, large lot, low taxes. Vacant.

$5650—HAPPY VALLEY. 6-room house, three bedrooms. Full basement, chicken house and piggery, situate on 6¾ acres of good land, all cleared, some fruit trees and grape vines. Taxes only $8. Now vacant.

$6500—GORGE. Brand new 6-room stuccoed bungalow located on large lot, 3¼-mile circle, 3 bedrooms, living-room and modern kitchen, 3-piece bathroom, part basement, hot-air furnace, separate garage.

E. E. HEATH
633 YATES STREET — Phone E 3103
Insurance
Real Estate — Notary Public
Night Phones G 3301 or E 6644

FAIRFIELD BUNGALOW
Five rooms, exterior stucco, hardwood floors in hall, dining-room and living-room. Tiled sink. Extra large basement with furnace. Splendid view of sea and mountains.
$9500—ON TERMS

H. W. MILLER & CO.
1000 GOVERNMENT ST — Phone G 4831

THE B.C. LAND & INVESTMENT AGENCY LTD
Over 60 Years in Real Estate

OAK BAY
NEAR THE SEA. Located on a large DOUBLE LOT with seclusion. Nice-looking PREWAR STUCCO SEMI-BUNGALOW of six good-size rooms. Five rooms on main floor, plus TILE PEMBROKE BATHROOM. Closed stairway to another finished bedroom upstairs, with space for another. Oak floors in all main rooms and hallway. Lovely kitchen wired for range and with tile sink. Full cement basement, etc. Excellent garden [illegible] **$11,000**

LARGE BUNGALOW
JUST OFF OAK BAY AVENUE. An ideal location. Very large lot with lawns, gardens, fruit trees, etc. SEVEN REALLY SPACIOUS ROOMS. Entrance hall to nice living-room with fireplace, adjoining extra large room with quarter-cut solid oak floors; guest-size dining-room, good-size cabinet kitchen wired for electric range, two large bedrooms, and another smaller one, three-piece bathroom. Full cement basement with an extra well plastered room which would make an excellent workshop. Hot-air furnace, automatic domestic hot-water heater. REAL GOOD VALUE and IMMEDIATE POSSESSION **$9000**
Mr. Dando (Evenings, E 4842)

NEAR JUNCTION
Fine stucco home, with a living-room 21 x 16, also large den or bedroom and two-piece bathroom down. Up, there are three good-size bedrooms and one small one. All in first-class condition. Nice large lot with fruit and shade trees. This desirable house is not far from Jubilee Hospital. Ideal location for renting a few guest rooms. Price **$9500**

HIGH FAIRFIELD
Splendid value in one of the older and larger types of stucco bungalows. Contains five rooms and sunroom on ground floor, including two bedrooms. Den room down. One bedroom up. All rooms of very good size. Three fireplaces. This desirable bungalow has a homelike atmosphere. Price **$9500**

GOOD VALUE
Prewar built stucco bungalow having five rooms down and three up. Living-room extra large with beautiful oak floors, small dining-room, compact kitchen, wired electric stove. One large bedroom, bathroom. Large den with fireplace. Up there are three bedrooms. Whole place newly decorated, floors sanded, new furnace. New Venetian blinds, electric stove included. Big lot, number of fruit trees. Price, no terms **$10,000**
Ask for Mr. Bagshawe

CITY—CLOSE IN
This well-painted nice-appearing home is conveniently located close to transportation, stores and school. Living-room, dining-room, good kitchen, bath, den, three bedrooms and hall up. Hot-air piped furnace. $3,000 will handle. Full price only and good buying at **$5900**

SAANICH FARM
73-ACRE DAIRY FARM, barn for 30 head cattle. Good water supply. Good 6-room 4-bedroom house, 3-room cottage for helper. Cattle can be purchased extra. A good going concern. Immediate possession. Full particulars to interested parties. $7,900 will handle. Full price **$18,900**
Please Ask for Mr. Reine
Evenings E 0604

922 GOVERNMENT ST — PHONE G 4115
Member Real Estate Board

JOHNSTON & CO., LTD
Est'd 1903
COMPLETE INSURANCE SERVICE

CITY
One and one-half-mile circle. FOUR-ROOM BUNGALOW. Full cement basement, new furnace, new Duroid roof. This property is in good condition. Nice garden, several fruit trees. Price **$5250**
Evenings—E 6116

ROYAL OAK
FARM OF NINE ACRES—Six-room house, barn for six head of cattle, outbuildings. Good orchard. Creek on property. Tractor and farm implements. City water and light **$7000**
Evenings—E 6116

MOUNT TOLMIE DISTRICT
BUNGALOW OF FOUR ROOMS—Two bedrooms, full cement basement and furnace. Sawdust range can be bought with heater. $2,000 cash will handle. Price **$5850**
Evenings—G 5618

GORGE DISTRICT
MODERN BUNGALOW OF FOUR ROOMS. Neat and clean. Oil range and contract can be bought. Owner moving away, anxious to sell. Quick possession. Price (or near offer) **$5775**
Evenings—G 5618

OAK BAY
Sea-view. Very select district. Beautiful BUNGALOW OF FIVE ROOMS with finished and plastered room in attic. Lovely garden. This is one of those better-class homes on CORNER LOT. EXCLUSIVE. See this at **$10,750**
Evenings—G 8130

(Member Real Estate Board of Victoria)
1314 BROAD STREET
Day Phones E 8241-2

WALKING DISTANCE 6 ROOMS—EXCELLENT FAMILY HOME—$6800
Mother and Dad are left with six large rooms and have found a small home now wishing to sell their large home. They have kept the floors waxed, fir rooms decorated, have put in gas, covered the floor in wall-to-wall carpets, kept good linos down, built a rumpus room in the basement walls, built a cooler, and now have just had the outside completely painted. This has not been a speculator's project, and is someone's home who has cared for it and are offering it for sale. Near QUADRA and QUEENS with possession the 1st of December. The last home slightly inferior to this one sold for $6,500. Also there are THREE BEDROOMS, and separate garage. Please call Mr. Hauptfleisch personally at office G 8175, home E 3290.

NEW STUCCO HOME 5 ROOMS—TWO LOTS $7400
You've probably had it happen too, want something but it than find something like a hospital bill makes it hard to have and enjoy. That is what happened, and now the owner must look at his homes. There is a lovely L.R., two nice bedrooms, a well-arranged kitchen, a breakfast nook and a utility room, a rumpus room and approx. HALF-ACRE of ground. We have a mortgage on the home that can be taken over or paid off. Please call Mr. Hauptfleisch personally. Office G 8175, home E 3290.

OAK BAY AVENUE 6 ROOMS—1 FLOOR $5500
Here is an opportunity to improve a good home that has been let go. Some terms. A very good location. THREE BEDROOMS. A chance also for revenue. Call Mr. Hauptfleisch: office G 8175, home E 3290.

TED HAWKES & CO.
1015 DOUGLAS ST

HIGH FAIRFIELD
Six-room white siding bungalow, three years old. Through hall, living-room, dinette with hardwood floors and fireplace. Three good bedrooms, four-piece Pembroke bath. Cabinet kitchen. Full basement with drive-in garage, hot-air furnace and rumpus room. Nice lawn, good garden, some fruit trees. Possession December 16. Price (on terms) **$8500**

KENNEDY REALTY
1016 BROAD ST. — Phone E 6113 or G 2682

FINANCIAL SURVEY LIMITED
THESE ARE ONLY A FEW OF OUR MANY LISTINGS. Call at our office and discuss your housing problem with us.

GORGE WATERFRONT—New ultra-modern five-room California bungalow consisting of modern well-designed kitchen and dinette, large living-room with plate-glass view windows, three bedrooms, 4-piece Pembroke bathroom on main floor. Rumpus room 18x30 with fireplace in basement. Hot air heat and attached garage. Priced at **$13,500**

OAK BAY—St. Ann Street. Six-room stucco bungalow consisting of modern cabinet kitchen, family-sized dining-room, large living-room with fireplace, three bedrooms and 3-piece Pembroke bathroom. Full cement basement and separate garage. This home is situated on a corner lot, beautifully landscaped with ornamental and shade trees. This property is definitely priced right for quick sale. Possession can be given in two weeks **$10,900**

OAK BAY, South of the Avenue—Six-room bungalow, with full cement basement, hot-air furnace. Modern kitchen, dining-room, living-room. THREE BEDROOMS, three-piece Pembroke bathroom and laundry-room. Landscaped grounds. Exclusive listing. Priced at **$8000**

NEAR QUADRA—Fully-furnished 5-room bungalow with full cement basement and hot water heat. This home is in excellent condition with 3 bedrooms, also a utility room with laundry trays. Separate garage. Close to schools and transportation. Good value. Priced at **$7350**

OAK BAY AVENUE. Five-room bungalow with light fir floors, modern cabinet kitchen and tiled sink, utility room with laundry tubs, extra large living-room with fireplace, three bedrooms, situated on two large lots. Priced at **$6350**

PORTAGE INLET WATERFRONT—This is a five-room older-type semi-bungalow but is situated on one of the finest waterfront lots on Portage Inlet. This large one-third-acre lot gives you seclusion with a marvelous view. Priced at **$5800**

ESQUIMALT—Five-room siding bungalow. This home is a three-bedroom bungalow with Duroid roof, good garden lot and fruit trees. Close to everything. Priced at **$5000**

GORGE DISTRICT—Eight-room semi-bungalow consisting of large kitchen, dining-room, large living-room, two bedrooms down and three bedrooms upstairs, three-piece bathroom. Two good lots overlooking the water. This property is ideal for duplexing. $1,000 will handle. Priced at **$4950**

CLOVERDALE. Handyman's opportunity. Three-room cottage with light, water, plumbing. Good lot. Close to transportation. Priced at **$1400**

316 SCOLLARD BLDG. — 1207 DOUGLAS ST
B 1818 or E 4844
Nights:
Mr. Braithwaite, G 6081
Mr. Rogers, G 8800. Mr. Kirkpatrick E 7233

ISLAND COUNTRY HOTEL
(Licensed)
Seafront property consisting of ten rooms, good building only ten years old, hot-water heating and the best of furnishings. Beer trade almost doubled since first of year. Good class of trade. No phone information. **$35,000**
Please Ask for Mr. Reed-Palmer

CLOSE-IN FARM
Approximately five acres, good land, lots of fruit trees, and garden on the six-mile circle, very fine seven-room house, basement, furnace, open fireplace in the living-room, bathroom, etc. Electric light and good water supply. Immediate possession. Price **$6900**
Please Ask for Mr. Reed-Palmer

LAKEFRONT
Approximately two acres right on the lake, beautiful view. Property comprises two new log cabins, each containing modern plumbing, electric light, etc. Also another cabin, all newly painted, and fully furnished. Own private pier and six good rowboats. Cabins alone have a potential return of $380 per month. Price **$9250**
Please Ask for Mr. Reed-Palmer
Exclusive Listing

AUTO COURT
Up-Island on beautiful lakefront. Approximately three acres. Six new cabins, well finished and all new furniture this Summer. No competition, good fishing and hunting. Winter revenue $150 per month. Ill health reason for selling. Price **$12,600**
Please Ask for Mr. Reed-Palmer
Exclusive Listing

TED HAWKES & CO.
1015 DOUGLAS ST (Near "The Bay")
Phone G 8175 — Evenings, E 8807

SIDNEY WATERFRONT EXCLUSIVES
132-S
$12,500—DUTCH COLONIAL, over 4 acres of park-like land, high location, 150-ft waterfrontage, dern sheltered anchorage.

138-S
$15,000—Seven-roomed semi-bungalow, ½ acre in driveless location. Beautifully decorated and of superb construction.

60-S
$20,000—Here is a lovely home that is situated on 1½ acres of the very finest waterfront on the entire Saanich Peninsula. It is a charming bungalow in new condition, extra large living-room with fireplace, cabinet kitchen, three large bedrooms, entrance hall, etc. There is a separate garage and a dandy rumpus room with fireplace. The lovely land contains 300 ft of perfect year-round anchorage and its own boat landing. BUY NOW! While your dollar is still worth the paper it is printed on, REAL ESTATE is the only investment you can make today that you can be SURE of counteracting your fast-fading dollar.

DON HARVEY ENTERPRISES, LTD
117 Beacon Ave, Sidney—Phone Sidney 301

L. M. ROSEVEAR & CO
LIMITED
110 UNION BLDG., 612 VIEW STREET — G 6041

GUEST HOUSE
High class guest house of 16 rooms with accommodation for permanent or transient guests. Fully furnished and showing a good income. This place has four bathrooms and Oil-O-Matic heat. A going concern.
PRICE $20,000

GUEST HOUSE
Exclusive guest house of 13 rooms and two bathrooms. Oil-O-Matic hot-water heat. Fully furnished and showing good returns.
PRICE $20,000

L. M. ROSEVEAR & CO.
LIMITED
110 Union Bldg., 612 View St. — G 6041

For Sale — Five-roomed bungalow with basement and furnace. Haultain district. Price **$6500**
Phone E 6111, or Evenings E 5616

For Sale—Luxton district, main highway, five acres, four-roomed bungalow (new). Price **$4350**
Phone E 6111, or Evenings G 1486

HUMPHRIES REALTY
944 FORT ST — PHONE E 6111

RITHET — G 1722
OUR 76TH YEAR
BUY CHRISTMAS SEALS AND FIGHT TUBERCULOSIS

HIGH QUADRA
HOT-WATER HEATING
FURNISHED—SPOTLESSLY CLEAN HOME
Situated 1 block off Quadra Street this charming 5-room older bungalow has been occupied by adults only. The decorating, floors and furniture are like new. The [illegible] kitchen and tiled sink, 2 bedrooms and nice bathroom. Extra storage room—in basement and attached garage. No steps and very easy to heat. Close to store, bus and school. Some of the furniture includes rugs, one chesterfield and 2-piece chesterfield, radio, standard lamp, occasional chairs, HEINTZMAN PIANO, new white enamel range with OIL BURNER and OAK PLATE attached, SOLID MAHOGANY DUNCAN PHYFE 8-piece dining suite, MAHOGANY BEDROOM SUITE, WASHING MACHINE, drapes, etc. Quick possession. No catch. See for yourself at **$9500**

OAK BAY
Beautiful snow white modern stucco bungalow with garage to match. Maple floors throughout, de luxe plaster job, cabinet kitchen, family-size D.R. and good-size L.R. with F.P. combined. Full basement, furnace, copper piping, etc. Nice grounds and best Duroid roof obtainable. Built by owner. Possession 1 week. Taxes $70. See this first **$8950**

BEACH DRIVE, SEA VIEW
One of the finest locations in Oak Bay. Only three years old. The home and garden of this spacious five-room stucco bungalow are in immaculate condition. OAK FLOORS THROUGHOUT. Large attractive living-room, fireplace, full-size dining-room, texture plaster, electric kitchen, two twin-bed-size bedrooms, Pembroke bathroom; full high ceiling daylight basement, hot-air steel furnace, attached garage. The sea view of this residence cannot be obstructed, close to sandy beach, school, and transportation at your door. Quick possession. Taxes only 303. You could NOT buy this location and build this home today for the price of **$11,600**

DUPLEX
SIDE-BY-SIDE
EXCLUSIVE
This is a solidly constructed duplex only 1 year old. Two lovely suites. ONE SUITE VACANT, FREE FROM RENT CONTROL. Situated in a fine location in Fairfield, each suite has a grand living-room and fireplace, two lovely bedrooms, planned so one could be a dining-room; lovely cabinet kitchen, colored tile sink, new automatic gas range, four-piece Pembroke bathroom, good heavy linos, steel Venetian blinds, texture plaster, automatic domestic hot water, all copper piping and OIL-O-MATIC AIR CONDITIONED HEATING. Duroid roof and TWO GARAGES. This is really a fine investment. Absolutely sound spotless condition. Owner asking **$17,500**

Rithet Consolidated, Ltd.
Established 1871
Member Real Estate Board of Victoria
1117 WHARF STREET — PHONE G 1722
Evenings:
Mr. Belcher, G 3694 — Mr. Custance, E 9030
Mr. Levitt, G 6888

THE ROYAL TRUST COMPANY

GUEST HOUSE
Eight-room stucco building in excellent condition. Ideal family home or guest house. Central location on Jubilee Avenue. Gracious entrance hall, large combined living and dining-room, bedroom or den, all with oak floors. Kitchen and washroom. Four bedrooms and bathroom upstairs. Hot air heat. Separate garage.
IMMEDIATE POSSESSION
FULL PRICE $9500

ROMNEY ROAD
Delightful corner property at Romney and Foul Bay Roads ⅓ acre of land. Garden, vegetable garden and fruit trees. Garage in basement.
Modern house of stucco, two floors.
Ground floor: Hall, living room and fireplace, den with fireplace, dining-room, plywood kitchen with breakfast nook, two sunny bedrooms and bathroom.
Upstairs: Three bedrooms and bathroom, sewing alcove.
Hardwood floors throughout.
Splendid basement, laundry tubs, storage, automatic hot water tank, hot air heating. Early possession as owner has been moved to Vancouver and wishes to dispose of the property in the immediate future.
PRICE $18,500

BEACH DRIVE
New listing
Oak Bay. Exceptionally well-built and well-planned bungalow containing seven bright rooms.
Side entrance hall, living-room, 22'x14' with fireplace, dining-room, den, two bedrooms, tiled bathroom, extra washroom. De luxe kitchen and laundry. Many built-in features. Oak floors throughout. Heated by oil. Crane plumbing, copper piping completely insulated.
Garage in basement.
Landscaped garden. Excellent location with uninterrupted view across the Straits to Mt Baker.
PRICE $23,000

THE ROYAL TRUST COMPANY
1202 GOVERNMENT ST — E 4126
Member Real Estate Board of Victoria

EVERGREEN
$1800 CASH gives possession of a seven-room house suitable for duplexing or revenue producer. All rooms good size. Four bedrooms, living-room, dining-room, large kitchen and pantry. Large corner lot. Taxes approximately $60. Close in. Full price $4,250

$2500 CASH purchases a beautiful seven-room home in Fairfield. Living-room, dining-room, den and kitchen down. Three bedrooms and bathroom up. Fully furnished and all in the very best of condition. Full cement basement with new furnace. Separate garage. Full price $8,650

$4950 FULL PRICE. Here is your opportunity to get a good family home or one very adaptable to duplexing. An eight-room stucco home in the Gorge—less than one block from the water. Five rooms down, three up. Located on two large lots with fruit trees, gardens, etc. $2,000 CASH WILL HANDLE.

$5800—OAKLANDS DISTRICT. Exceptional value. Four-room stucco bungalow with Duroid roof on large lot. Living-room, two bedrooms, kitchen, utility room and Pembroke bathroom. All fenced. Lawns, gardens and fruit trees. Just six years old. New kitchen range included. $3,000 WILL HANDLE.
Ask for Mr. Bacon or Mr. Rogers

Evergreen Real Estate Ltd
719 VIEW STREET — G 6013

ROYAL OAK IMMEDIATE POSSESSION
New 5-roomed stucco bungalow. Living-room 14 ft. by 30 ft., open fire; full cement basement, 9.7 acres, cleared, good land. Young family orchard. Garage. Purchaser to provide and lay floors, install furnace, kitchen closets, inside doors. Fine district, good view, excellent bus transportation. Builder intended occupy himself. Ill-health forces change of place. Price slashed to
$8500
$4,000 can be carried on mortgage
Don't Delay—See G and Close

ALFRED CARMICHAEL & CO., LTD
1120 BROAD STREET — G 7241

HEISTERMAN — E 4161

CITY—$4900
Six-room home in nice condition—living-room with fireplace, dining-room with fireplace, kitchen with gas stove and garbage burner for hot water supply, three bedrooms and three-piece bath. Nice garden lot. Walking distance. Immediate possession. Will accept $30-$35 per month. Down payment of approximately $2,000 will handle.

CITY—$5750
In a nice and convenient location this neat [illegible] fireplace, cabinet kitchen, two good bedrooms, three-piece bath. Additional room in full cement basement. Hot-air piped furnace. Oil range and Winter's supply of coal and wood for furnace included in price. Additional lot may be purchased.

CLOSE IN—$6000
Large bungalow, easy walking distance; 6 good rooms, polished floors, newly decorated throughout and painted, full cement basement, 2 fireplaces, heater for domestic hot-water supply. 16 days possession.

PRICE SLASHED—$6500 6 MILES OUT—3½ ACRES
Drastically reduced in price for quick sale is this attractive and comfortable four-room bungalow. Large living-room with fireplace, basement with hot-air piped furnace. Separate garage. Excellent workshop. Lovely parklike grounds adjoining, perfect seclusion. Good swimming and fishing from year-round creek. A rare opportunity for the garden lover. Exclusive listing.

HIGH QUADRA—$7650
Lovely high location. New five-room home. Hot-water heating. Utility room. Beautiful view. All modern appointments throughout.

VIEW ROYAL—$7800
30 days' possession to this attractive stucco bungalow. Living-room with fireplace, large bright kitchen, two nice bedrooms and three-piece bath. Two finished rooms in full basement. Hot-air piped furnace. Lot 70 x 300 with fruit trees. View of the Olympics. Taxes $42. Clear title.

FIVE BEDROOMS TWO BATHROOMS
Without doubt one of the most charming homes in Victoria, set in a magnificent garden. Built in 1940-41 of the finest materials and insulated throughout. Charming living-room, den, dining-room, two large bedrooms and four-piece bath on the main floor, and three beautiful bedrooms and four-piece bath upstairs. You could not find a more attractive, more convenient family home than this one. It must be sold as owner is leaving Victoria shortly. Shown by appointment only. Price **$18,500**

HEISTERMAN & CO.
Established 1884
606 VIEW STREET — PHONE E 4161
Evenings, E 8636

KING REALTY

GORGE DISTRICT
Here is a lovely little home in a good district of other nice homes. In new condition, built in 1939, consists of 4 rooms and large dinette and one other finished room in basement. Nice floors, walls and ceilings. Full cement basement with sawdust hot-air furnace. Venetian blinds and inlaid lino included in price, no near offer **$7850**

LANGFORD
Cosy 4 rooms plus one unfinished. Good transportation to and from city. On half an acre of good, level, well-drained land. This is well built and in splendid condition and nicely finished inside. Price includes good floor coverings and kitchen range. Taxes $12. 4 years old. Furniture can be purchased. Price **$4100**

REVENUE
4-room bungalow in good condition, close to Veterans Hospital. Rented for $30 month (prewar rent and can be raised). Price, or offer **$4500**

ESQUIMALT DISTRICT
This is a good 6-room family home on one floor. Revenue from a 3-room suite. Property consists of two lots with lovely lawn and vegetable garden. Good value at this price of **$8000**

GORGE DISTRICT
A very attractive 4-room bungalow with nice features. H.A. heat, almost new. Full price **$7100**
$3,300 down

CITY
$1,000 down for this 5-room house with basement and H.A. heat. Full price **$5250**

KING REALTY
1233 GOVERNMENT STREET — E 3121-2
Evenings
Mr. Bishop, E 3367 — Mr. Turner, E 3321
Mr. Taylor, E 1239

LANGFORD
$2000—Modern four-room bungalow and half acre splendid land. City light and water. Just off highway at Langford. Balance, $3,300, by monthly instalments.

$2700—Cosy four-room cottage with hall, acre Langford Lake frontage. Close to bus and stores. Balance, $800 terms.

$4000—New white stucco bungalow. The construction. Pembroke bath. Hot-air furnace, garage. Gorge district on Portage Inlet. Balance, $3,300, easy terms.

60 ACRES. Dandy three-room cabin. ½ million feet of timber and cordwood, two miles from Langford. Bargain. Vacant. **$2950**

Other Listings for Your Approval

S. J. GRANT
Local Realtor
LANGFORD P.O. — Phone Belmont 138M

CLOSE-IN APARTMENT NEAR ROCKLAND AVENUE
Four suites and a single equipped with gas stoves or plates. Automatic gas water heater. Some suites furnished. Dull cement basement with laundry tubs and hot air furnace. Close to shopping area and transportation. Price on terms **$8400**

SIDE-BY-SIDE DUPLEX ONE SUITE AVAILABLE FOR OWNER
Each of six rooms. Separate cement basements with hot-water heating, 2-car garage. Reception hall, living-room with fireplace, glass doors to dining-room. Oak floors. Cabinet kitchen, wired for electric range. 3 bedrooms and bathroom up. Convenient to transportation, schools and shopping area. Good view. A bargain at **$12,500**

J. H. WHITTOME & CO. LIMITED
1012 BROAD STREET — E 8013

OPEN FOR INSPECTION
SATURDAY, 2 TO 4:30
2631 FERNWOOD ROAD
NEW 5-ROOM BUNGALOW
AUTOMATIC OIL FURNACE
Wonderful view of City and Olympics (If unable to go Saturday, Phone E 8171)

78 HOUSES FOR SALE

K. & S. KER & STEPHENSON LIMITED

LIST YOUR HOME FOR QUICK ACTION

If you are planning to sell then remember we have the connections and the organization, with clients waiting for the very property you offer.

[illegible] HOME OF OLDER TYPE

A city home of 6 rooms, close in and with a lovely view. Living-room, dining-room, two bedrooms and bathroom basement and separate garage. Nice garden $5750

CLOSE IN AND GOOD CONDITION

This six-room home has living-room, dining-room, kitchen and three bedrooms. Full cement basement and hot-air piped furnace. Not a new home, of course, but in wonderful condition. Close to schools and transportation $6300

PRETTY FOUR-ROOM CEDAR COTTAGE

A pretty four-room bungalow, cedar siding finish, that was built just prior to the war. Commands a glorious view across the water. Living-room with fireplace and hardwood floors. Dinette, kitchen, two bedrooms and Pembroke bathroom. Immediate possession $6850

NEW HOME—BUILT FOR OWNER

Five rooms with through hall. Excellent cabinet kitchen, with tile sink. Full cement basement. Hardwood floors to main rooms. Through hall. Built for owner $8950

OAK BAY HOME CLOSE TO BEACH

South of the Avenue, this new stucco five-room home has centre hall plan. Hardwood floors in all rooms. Full cement basement. Lovely condition throughout. New lawns. Not far from the sea $8975

STUCCO BUNGALOW BEAUTIFULLY BUILT

A five-room stucco bungalow that is only six years old. Well built, insulated and with copper piping throughout. Through hall plan. Hardwood floors, cement basement, garage. Nice garden and fine view $9450

ATTRACTIVE HOME IN NICE DISTRICT

This lovely five-room stucco bungalow stands in one of nicest parts of Oak Bay. Only four and a half years old. It has hardwood floors, tile sink in the modern kitchen, four-piece Pembroke bathroom and hot-water heat. Garage. Large lot and good garden $10,500

KER & STEPHENSON LIMITED
Member Real Estate Board of Victoria
900 GOVERNMENT ST. PHONE G 4127
NIGHT PHONES B 4930 - B 3073

FINANCE CORPORATION (LOVATT) LTD.

218 JONES BLDG. 723 FORT ST
Phone G 4100

$6900 — FIVE-ROOM BUNGALOW Situated SOUTH OF OAK BAY AVE. Living-room with fireplace, family-sized dining-room, compact kitchen with pantry. Two good-sized bedrooms with large clothes closets, three-piece bathroom, two large linen closets. All rooms are spotless and nicely decorated. Full cement basement, hot-air piped furnace. The yard consists of a nice lawn, fruit trees, rockery garden and fish pond. Terms can be arranged.
Call Mr Walker, Evenings, B 1090

$7500 — SIX-ROOM STUCCO BUNGALOW in OAKLANDS district. Good-size living-room with fireplace, bright kitchen with breakfast nook, two lovely bedrooms down and concealed stairway to large finished room up. This home is situated on a good-sized lot with separate garage. Low taxes and immediate possession.
Call Mr Bawden

$9750 — SPECULATORS' OPPORTUNITY. THREE LARGE LOTS 60 ft. frontage on nice street, near OAK BAY. One lot has LOVELY MODERN BUNGALOW. H W floors, coved ceilings, full cement basement, piped hot-air furnace, everything of the best. One lot excavated. There's also 4,000 feet of lumber and good tool shed. This property must be sold; buy it as YOU WISH as is or by lots. Excellent terms. IMMEDIATE POSSESSION.
Mr McGillivray, Eves. B 3300

$11,500 — LUXURIOUS AND SPACIOUS FIVE-ROOM BUNGALOW. Situated on a large lot all planted in lawns, bulbs, perennials and numerous fruit trees. Home has spacious entrance hall, grand large living-room, nice dining-room, cabinet kitchen with utility room off. Two large bedrooms and full Pembroke bathroom. This home should be seen to be appreciated.
Mr Orech, Evenings, G 8117

OFF OAK BAY AVENUE $6900

This FIVE-ROOM WHITE SIDING Bungalow-type home stands in a most attractive garden setting. The house consists of a living-room with O F P and dining-room, two nice bedrooms, bathroom, kitchen and pantry. Good closets and two linen cupboards. Full basement, tubs and furnace. There are nice lawns, rockeries, fine fruit trees and fish pond. Altogether a very comfortable home. Terms can be arranged with owner.

OVERLOOKING CADBORO BAY $11,500

EIGHT-ROOM STUCCO home with OIL-O-MATIC Hot-Water Heating, situated on about one acre in lawns, fruit trees and garden. All the rooms are spacious. The living-room is 18 x 28 and dining-room 18 x 16. Den. One bedroom on the ground floor and three upstairs. Electric kitchen and hot water. Lined basement with extra toilet. Separate garage. One minute to bus.
Call Mr Seedhouse or Mr Noyle
Evenings B 8497 or B 6156

ISLAND INVESTMENT COMPANY LIMITED
GROUND FLOOR, PEMBERTON BLDG
1000 BROAD STREET PHONE G 7146-7

HIGH QUADRA

Brand new stucco home of seven rooms. Large living-room, plate glass windows, dining-room, den, three bedrooms, one with open fireplace, oak floors, two bathrooms, tiled floors, laundry room, cabinet kitchen. Oil-O-Matic heat. High basement, drive-in garage. Duroid roof. Nice sun deck. $7,000 to handle. Selling for $12,600

URGENT

We have clients waiting for five-six-room houses in Oak Bay, High Quadra and Fairfield.

STEWART CLARK & CO.
314 PEMBERTON BLDG. PHONE G 1933
Evenings, B 1076, B 7970

---

78 HOUSES FOR SALE

H. A. ROBERTS LIMITED

SMALL DOWN PAYMENT

$3,500 DOWN will handle this neat five-room semi-bungalow, close in. Older type but has modern lines and features. All large rooms. Modern kitchenette completely redecorated and renovated. Semi-finished attic. Full cement basement. Large lot. HOT-WATER HEATING will be installed, or so is for $750 less. Balance monthly payments. Vacant possession. Price $7000

A GOING CONCERN

NINE-ROOM GUEST HOUSE, on 50-ft lot. Excellent location, close to business centre. Annual revenue approximately $1,800. Current rentals produce income of $135 per month, including that from multiple garages on property. Double plumbing. Two fireplaces. Partial cement and stone basement. Price includes two adjoining lots, to a 150 each, which allow for expansion. Plenty of fruits, berries, etc. This will return the capital invested in a few years at the low price of $8000

(Terms Arranged)
Evenings, Call G 8638

AUTO COURT

One of the finest opportunities of this type on the Island. Three and one-half acres, with excellent sheltered seafrontage and beach, and conveniently situated on a main highway. Owner's residence of 6 spacious rooms, including 3 bedrooms. Basement with automatic oil furnace. There are 12 rental units, some modern duplex and some semi-modern, all in A 1 condition. There is an excellent pier and rapidly developing boat rental business. This attractive property offers ample space for building expansion and only ill-health forces immediate sale. This quickly growing business is presently showing an income of $5,000 and could be greatly increased. Price $55,000

As a going concern, with terms. Full particulars at office. No phone information.
Please Ask for Mr Sharp

7½-ACRE FARM CLOSE TO HIGHWAY

7½ acres all cleared, barn, brooder house, 4 large chicken houses, 93-ft. well, automatic electric pump. Garage, fuel shed, wash-room. 6-room modern house, 3 bedrooms. All lovely large rooms—solid comfort. 75 fruit trees. Grapes and berries. One good cow (milking), 30 laying hens. Close to schools and shopping. More right in $12,600

(Or Offer)
Please Ask for Mr Veals
Evenings B 9810

8½-ACRE FARM VERY ATTRACTIVE BUY

ONLY $7,950 buys this dead-level beautiful piece of property situated near highway and shopping. 4 plus 3-year-old cedar siding modern bungalow. Automatic electric water supply, city light. New barn. Half an acre of loganberries. Creek runs across the property. $5,400 handles.
Please ask for Mr Veals
Evenings, B 9810

GOOD, WARM, CHEAP LITTLE HOME

$1,000 DOWN, balance as rent. In city, close to everything. Recently decorated. 6 rooms, 3 of which bring in revenue to pay off balance. Good lot, garage, and take the stove. Full price $4750

(Or offer)
Please ask for Mr Veals
Evenings, B 9810

H. A. ROBERTS LIMITED
1712 DOUGLAS ST (Opp "The Bay")
Phone B 3187
"WE COVER BRITISH COLUMBIA"

READ CAREFULLY. WE HAVE LISTED BELOW THREE OF THE MOST ATTRACTIVE BUNGALOWS WE HAVE BEEN PRIVILEGED TO OFFER FOR SALE FOR SOME CONSIDERABLE TIME. ALL ARE COMPARATIVELY NEW AND IN EXCELLENT CONDITION

No 474

5 ROOMS—THE GORGE $7650

Located just off Gorge Road. Large living-room with fireplace, dining alcove, kitchen, 2 bedrooms, 4-piece bath. Nice landscaped lot with garden, some young fruit trees. This fine home is just 4 years old and in tip top condition throughout. Full cement basement with high ceiling. Space for car. Tubs, fruit room.

5 ROOMS—THE GORGE SEMI-BUNGALOW — $8250 HOT WATER HEAT

Very attractive and well located, this home was built for present owner. The best of material and workmanship used in this lovely bungalow. Many attractive features such as concealed lighting in living-room, fluorescent lighting in kitchen, concealed stairway to 2 unfinished rooms up. Full cement basement with garage. Nice landscaped lot.

4 ROOMS—THE GORGE NEW—$6750

Just completed, with large living-room with fireplace, large kitchen, 2 bedrooms, 4-piece bath. Full cement basement, furnace, laundry tubs. Very large lot, not large enough for present owner and is anxious to sell quickly, has reduced the price considerably, and is a bargain at this low price. Act quickly on this.

SWINERTON & CO. LTD.
620 BROUGHTON ST E 7181
Established 1889

MOVE IN FOR CHRISTMAS!

New spacious 5-room bungalow with all modern conveniences. $4,700 cash handles. Total price $8000

New 6-room bungalow in high location. Very artistic $9750

(Please see Mr Ramsay)

WALKING DISTANCE

Seven-room family residence with solid brick foundation and Duroid roof. This dwelling could be used as a two-family home with a minimum of expense involved. Reasonable terms $4500

FAIRFIELD

An older type home comprising six rooms, including three large upstairs bedrooms. 3-piece bathroom on main floor. Gas laid on. Price includes lino and garbage burner. $1,250 cash handles, balance arranged. Total price $4900

Good rooming house proposition
(See Mr Derry)

MEHAREY & CO., LTD
633 VIEW STREET Phone E 1187

OAK BAY

On Superior Residential Street
6-Room bungalow
3 Bedrooms
Separate garage
Basement and furnace.
With extra room in basement.
Gas laid on.

$7200—Some terms.

Independent Insurance Agencies, Ltd.
700 FORT ST. GARDEN 1851

---

78 HOUSES FOR SALE

P. R. BROWN & SONS LIMITED

FAIRFIELD—Splendid family home with income. Six bedrooms. Nice location. Easily the best buy in this popular district $7750

WALKING DISTANCE—Returns $135 per month, could be increased. Fully furnished. Quiet location. Good home and a going concern $9500

HIGH QUADRA AREA—Built 1941. White cedar siding bungalow. Five generous-size rooms. Hardwood floors. Model kitchen. [illegible] rose garden and [illegible] lawns. Property [illegible] fenced. High situation among good homes. Priced below market value for quick sale $8950

MOUNT TOLMIE—A valuable and distinctive home. Six large rooms on main floor plus large rumpus room and guest room in basement. Every modern feature, including sun deck and automatic oil heat. Landscaped garden with oak trees. Ready for immediate occupation. Offer $20,000

DEEP COVE—Three acres, treed and landscaped, overlooking seafront. Good five-room bungalow, partly furnished. Lots of fruit and bulbs. A valuable location, suitable for subdivision or for a retired couple $5750

WATERFRONT—White cedar siding bungalow in spotless condition. Nice garden, absolutely private beach. Boathouse. Possession now $8500

GENTLEMAN'S HOME

Close to Oak Bay in a high-class residential section. Attractive stucco home built in 1936. Six elegant rooms on main floor and three upstairs. Special features include: Open fireplaces to living-room and den, beautiful floors in main rooms, two complete bathrooms, fine basement with hot-air furnace, drive-in garage, etc. Beautifully landscaped grounds requiring a minimum of upkeep only. This is definitely one of our "better class" homes and only reason for selling is that owner has been transferred to Mainland. Further information gladly given $18,500

CENTRAL PARK AREA—Two good garden lots. Cosy stucco bungalow of four rooms. Fireplace; cement basement with an extra room, furnace. Outside garage. This represents excellent value at price quoted. Early possession $6000

HELMCKEN AREA

Cosy cottage of three good rooms. Shower bath, toilet, electric light and city water. Outside garage. Taxes about $17 $4000

WATERFRONT LOT

An excellent building site, just north of Cordova Bay, in a new subdivision of good homes. Gentle slope to a fine beach. Size approximately 50x207 $2100

P. R. BROWN & SONS LIMITED
Established 1880
Member Real Estate Board of Victoria
1112 BROAD STREET PHONE G 7171
Evenings
Mr Frisk, G 4414 Mr Ulrich, E 4500
Mr O'Toole, G 1276

VICTORIA REALTY

643 YATES STREET
OFFICE PHONE B 6194

QUADRA DISTRICT

5-room stucco bungalow, just 4 years old with basement, garage and furnace. 4-piece Pembroke bathroom with pedestal basin. Handy to transportation and schools. Early possession. Price $7350
Listing No. 714

NEAR OAK BAY

Attractive white siding bungalow of 5 rooms and full basement with pipe furnace. Comprises glassed-in sun porch, cosy living-room with fireplace, dining-room, kitchen, 2 bedrooms and bathroom. Nicely landscaped lot with many rockery plants and roses. Immediate possession and priced low for quick sale at $6900
Listing No 710

$800

Vacant Building and size about 30 x 30 with Duroid roof. Situated on Taylor St., near Foul Bay Road. Here is an opportunity to make this into a nice home at small cost. Price for building and lot $800

ELK LAKE AREA

Two acres of excellent sloping land with a lovely sea view. Situated just off highway with some cleared and balance with trees. Four-room cottage with two bedrooms, living-room, kitchen and bathroom. City water and electric light. Look this property over as there are wonderful opportunities here. All for $4200
Listing No 708

EVENING PHONES
Mr Laing, E 7300; Mr Craig, B 8807
Mr Mitchell, G 8272
Member Real Estate Board of Victoria

BANK STREET NEAR OAK BAY AVENUE

A lovely home with nice living-room, full dining-room, modern cabinet kitchen wired for electric range. THREE BEDROOMS and utility room. Full cement basement, furnace and auto hot-water heater. This is a fine property on TWO LOTS, with large lawns, and at back, nice fruit trees and vegetable garden. Price $9450

Terms could be arranged

TODAY'S BEST REVENUE PRODUCER

Here is an opportunity to stay at home and earn a fair income. Five lovely rooms for owner plus $135 monthly income. Close to Royal Jubilee Hospital. Property is in first-class condition inside and out. Furniture is in rented rooms. Full cement basement, furnace and auto hot-water heater. Full price $8875

Mortgage of $3,000 could be assumed.

OAK BAY OIL-O-MATIC HEAT

Here is the choicest property we have handled for some time. A BRAND NEW HOME with no steps. Extra large living-room, dining-room, two bedrooms, super-modern kitchen and breakfast nook, lots of cupboards, and four-piece bathroom, full high cement basement with latest in Oil-O-Matic heat. Let us show you this home by appointment, before it is too late. Full price $11,900

TED HAWKES & CO.
G 8179 1816 DOUGLAS Eves., B 1463
Please Ask for Mr Hinde

CITY

LOVELY FAMILY HOME SITUATED close to St Margaret's School. Three large bedrooms, also one smaller. Very large living-room, den, kitchen, bathroom and extra toilet downstairs. Basement, hot-air furnace. Moderate taxes. This house is in immaculate condition. PRICE $9500

GORGE DISTRICT

MODERN STUCCO BUNGALOW OF 5 ROOMS in excellent shape. Large living-room with fireplace, dinette, two bedrooms, 4-piece Pembroke bathroom. Full basement, garage, lino and Venetian blinds. Early possession. PRICE $7675

NEAR JUBILEE HOSPITAL

This delightful modern 5-room bungalow is ideally situated for a doctor attached to the above hospital. Only 2 years old. Spacious rooms. Full cement basement. Garage. Immaculate condition. Immediate possession. $5,000 cash will handle. Full price $7950

LEACH & SPARKS
620 VIEW STREET PHONE B 6117
Members of Real Estate Board of Victoria

---

78 HOUSES FOR SALE

HAGAR'S

OAK BAY SPECIAL! IMMEDIATE POSSESSION

Three bedrooms. Situated on two lots. This will need quick action. Price $6300

BRIGHTON AVE. IMMEDIATE POSSESSION

Five comfortable rooms in this nice district. Living-room with fireplace, dining-room, 3 bedrooms, bathroom and closed-in sunporch. Good basement [illegible] garden. Reduced to [illegible]

HIGH QUADRA

Lovely 5-room stucco home on quiet street. Constructed with best of materials and with hardwood floors throughout. Nice living-room, guest dining-room, streamline kitchen (wired for range), two bedrooms and nice bathroom. Full cement basement and hot-air furnace. $5,000 handles. Price $8900

OAK BAY ST. ANN STREET— 3 BEDROOMS

A real substantial family home on this lovely street. Close to transportation, school, stores and the beach. House consists of nice entrance hall, living-room, guest-size dining-room with built-ins, large cabinet kitchen, 3 good-size bedrooms, and bathroom. Basement with new H A furnace. Separate garage. Price $10,900

ULTRA-MODERN RANCH STYLE

On top of Mount Tolmie a smart brand new bungalow with lovely views of surrounding country. Built with chosen materials for the present owner, who will be unable to move into this wonderful home. It consists of spacious entrance hall, generous living-room with large windows and fireplace, guest-size dining-room, two large bedrooms each with double clothes closets, good bathroom with latest fixtures. A real treat to see the modern kitchen and breakfast cove with patio attached. The basement consists of finished bedroom, large rumpus room, with fireplace; furnace room with Oil-O-Matic furnace and small fruit room. It must be sold for $20,000

UPLANDS WAY WONDERFUL VIEWS

Here is a superb home of seven gracious rooms. Situated on a large lot with marvellous garden. View of sea and mountains from all main rooms. Home consists of nice entrance hall with large seat alcove, good-size den with fireplace, large living-room with tile fireplace, extra large dining-room, large bedroom and bathroom down, 2 bedrooms and bathroom upstairs. Full cement basement with latest Oil-O-Matic air-conditioned heat. Room for two cars in basement. Lawns and garden have sprinkler system. Price $25,000

Hagar & Swayne, Ltd.
830 VIEW STREET G 4141-2-3
Evening Phones, G 1686 E 1473

PANORAMIC SEA AND MOUNTAIN VIEW

Ultra-modern, unique style, 7-roomed bungalow. Architect designed and supervised, located on large corner lot of landscaped grounds. Consists of large living-room, dining-room, all-enamel beautifully designed kitchen, with breakfast nook. Three large bedrooms, de luxe bathroom and shower, pedestal basin, with fitted-in vanity dressing bureau. Maid's room with hot and cold water. Hardwood floors throughout, all walls and ceilings hand painted, hot water heated, and insulated. Bus service. Exclusive listing.

$18,000 FULL PRICE
Phone Mr Arthur, E 1314

PREWAR STUCCO BUNGALOW

Conveniently located near GONGE PARK. Well-built FIVE-ROOM STUCCO BUNGALOW. Oak main floors, tiled sink, four-piece Pembroke bathroom, copper piping, full basement, furnace, tubs, garage. Taxes $61. A REAL BUY AT ONLY $7650

QUADRA-LAKE HILL

Cosy stucco bungalow consisting of FOUR ROOMS and dinette, four-piece bathroom, garage in basement. Furnace. Pretty lot for only $7200

NEAR MACDONALD PARK

SIX-ROOM HOME with basement and furnace. Duroid roof. A good family home that can be handled with $2,500 down $5250

HILLSIDE CAR TERMINUS

FIVE-ROOM SHINGLE-FINISH BUNGALOW. THREE BEDROOMS, bathroom, stairs to unfinished attic. Earth-floored basement, deep lot with fruit trees $4500

AMONGST THE OAKS

FIVE-ROOM STUCCO BUNGALOW in nice condition. Basement, furnace, garage. IMMEDIATE POSSESSION $7875

GORGE WATERFRONT

If you are looking for a SIX-ROOM STUCCO BUNGALOW in a real setting of flowers, shrubs and ornamental trees, if seclusion and privacy appeal to you, see this lovely garden spot with 1¼ ACRES of grounds and 60 ft. frontage on the Gorge FOR ONLY $12,500

PAGE & SNAPE
1016 BROAD STREET PHONE E 1813

GROCERY STORE 5-ROOM BUNGALOW $35,000 TURNOVER

Located few miles from the city on 1-2 acre of well-kept garden, a 5-roomed neat bungalow, a store with ample floor space doing a large business (mostly telephone business) plus equipment. This thriving business will give a comfortable living both financial and physical. Lovely high location. Be the first to see this at $12,000

Some terms

This is a Good Business Offering and Won't Last Past the First Genuine Inquiry.
Call Mr Naughtinach, G 4176 or Res. E 3300

TED HAWKES & CO.
1816 DOUGLAS STREET

OAK BAY—A very attractive home in lovely location on Beach Drive. Exceptionally well-built and complete in every respect including Oil-O-Matic heating. Has very attractive garden well stocked and the whole property in excellent condition. Best reasons for selling at the reduced price of $12,000

OWNER LEAVING city offers ambitious desirable home in fine location in best part of Oak Bay. Has five rooms on main floor, including large living-room and good-size dining-room near seafront. Basement, furnace and garage. Extra bedroom upstairs. A really good buy on terms at $9200

A. S. MILLER
1300 BLANSHARD ST E 6850

A lovely five-room stucco bungalow with oak floors, drawing-room, dinette, cabinet kitchen wired for electric range, four-piece Pembroke bathroom, copper plumbing, inlaid linoleum in kitchen and bathroom. Full cement basement. Hot-air furnace—garage in basement. Price $7350

J. W. WILSON
211 BANK OF TORONTO BLDG. G 9616

---

78 HOUSES FOR SALE

7

ONE OF THESE SEVEN LISTINGS may be the lucky one that you are looking for.

PHOTOGRAPHIC BUSINESS

In a busy suburban shopping area. Stock is worth more than the asking price. You do not pay goodwill. Nets from $300-$400 monthly. Investigate this $2950

STUCCO HOME

Modern FOUR ROOMS at a give-away price. Owner going back East. Living-room, two bedrooms, three-piece bathroom, [illegible] utility room. May be handled for $2,800 down. Bargain $4950

SIX-ROOM HOME

On concrete foundation in VICTORIA WEST. Comprises hall, large living-room (20x20'), dining-room, kitchen, one bedroom down, two bedrooms and three-piece bathroom up. Included are blinds, lino and carpets. Taxes only $60 $5750

CUTE

FOUR-ROOM BUNGALOW close to Royal Jubilee Hospital. Comprises hall, large living-room, kitchen, two bedrooms, three-piece bathroom. Brick fireplace. Low taxes $5950

ALL ON ONE FLOOR

SIX-ROOM HOME, comprising hall, living-room, dining-room, cabinet kitchen, THREE BEDROOMS, four-piece bathroom. Close to Central and Victoria High Schools, yet in a very quiet district. A "must see" $6300

COUNTRYSIDE

Close to bus transportation, 4½ miles out. SIX-ROOM HOME with TWO-THIRDS OF AN ACRE. Home comprises hall, living-room, dining-room, cabinet kitchen, three-piece bathroom, one bedroom down, two bedrooms up via concealed stairway. Taxes just $46 $6600

CITY

This is one of the most attractive dwellings on the market, conveniently located and consists of an elegant living-room (just a dream, with lovely California plaster and cove ceilings, fireplace). French leaded doors leading to a through hall, dining-room, two spacious bedrooms, four-piece bathroom, and the last thing in an ultra-modern cabinet kitchen. Full basement with drive-in garage. Copper piping throughout. Laundry tubs and extra plumbing. Then again there is a grand den with open fireplace in the basement. Elizabeth and Philip would wish for nothing better! Just imagine, air-conditioned throughout. The description is not all; let us show you the rest. Price for quick sale $9250

ALL QUICK POSSESSION

MARRIOTT & DeMAWDSLEY REALTY
601 CENTRAL BLDG. PHONE G 8041
Evenings
Mr Bellick, G 8323 Mr Millar, G 9316
Mr Marriott, G 8801
VICTORIA'S REAL ESTATE HEADQUARTERS
Member Real Estate Board of Victoria

1803 BELMONT AVE. IMMEDIATE POSSESSION

$6850 and Open to Offers. Large 8-room house. Ideal for family or as REVENUE-MAKER. In need of renovations but of A 1 construction. Ideal location.

HAULTAIN

$6300 — On Terms. Cute 4-room stucco bungalow with full cement basement, hot-air furnace, also one room partly finished in basement. Nice garden lot. In nice district and very handy to transportation and stores. Immediate possession.

QUADRA

$5750 — 5-room frame bungalow in perfect condition throughout. Basement, furnace, garage. Possession within 30 days.

ROOMING HOUSE

$7350 — Includes all the furniture. Clears $65 per month and owner's rooms. Two lots in nice garden. Double plumbing. Ten rooms. Very nicely situated in new district.

GORGE

$5250 — On terms — 6-room dwelling. Ideal family home or revenue-maker. Nicely situated near bus and with view of Gorge.

ALEX G. HILL & CO.
630 VIEW ST. (Room 410) G 8741

VERNON MARTIN & CO.
730 VIEW STREET PHONE E 4364

DUPLEX

$6500 — SIDE-BY-SIDE, SELF-CONTAINED. Two suites, comprising three rooms, bathroom and small storeroom. Both sides vacant. Immediate possession. Listing No. A-426

OAK BAY SOUTH OF AVENUE

$7200 — A six-room bungalow with three bedrooms, newly decorated, wired for electric range. Separate garage. Listing No. A-400

ONE MILE FROM CITY HALL

$8400 — Very stylish white stucco bungalow of five rooms. Good district, close to school and transportation. Comprises entrance hall, living-room with fireplace, dining-room, cabinet kitchen with tile sink, four-piece Pembroke bathroom and two bedrooms. Full cement basement, laundry tubs, hot-air heating. Listing No. A-420.

VERNON MARTIN & CO.
730 VIEW STREET PHONE E 4364
Evenings
W. L. Clarke E 5001
W. L. Vernon Martin G 7276

THE YORKSHIRE & PACIFIC SECURITIES, LTD.
737 FORT STREET PHONE E 7166

OAK BAY

If you are looking for a really low-priced family home in Oak Bay, you should make a point of seeing this well-built eight-room house. The price asked we consider very reasonable. Phone E 1666, evenings.

SUPER-MODERN

Hardwood floors in all rooms. This modern bungalow consists of large living-room, dining-room, two large bedrooms, four-piece bathroom and kitchen with tiled sink. Full cement basement. Copper piping throughout. Price only $8500

This is really a bargain—A five-room bungalow, situated in the Gorge district with a wonderful view $6800

Only $1000—A bungalow of four bright rooms, spotlessly clean. Rent G 7001, right away

EVENINGS B 1666 G 7001

NEED A SMALL HOME TO START WITH?

$1700 DOWN considered on NEW STUCCO TWO-ROOM HOME just completed and ready for immediate possession. A really fine start for a couple. Located on a bus line. Good view. No hesitation here. THE BEST BUY GONE INTO THIS LITTLE HOME. Full price $3495

(Call Mr Hawkes or Mr Foster)

TED HAWKES & CO.
1816 DOUGLAS ST. PHONE G 8179
(Evenings—B 1663 or G 8116)

---

78 HOUSES FOR SALE

MARA, BATE & CO. LTD. OFFER

OAK BAY

Seven-roomed home in excellent condition, on bus line, close to stores, etc. Almost immediate occupancy. Offers wanted.
(Ask for Mr. Jones)

OAK BAY SPECIAL

Well built eight-roomed house in good repair, south of the Avenue. IMMEDIATE POSSESSION. Living-room, dining-room, den, all with fireplaces; four bedrooms, good basement with furnace. [illegible] $8500
(Ask for Mr. Hepburn)

IMMEDIATE OCCUPANCY IN THE FOLLOWING

NEWPORT AVENUE

Six-year-old five-roomed stucco, hot-air heated bungalow $10,500

HIGH QUADRA

Brand new hot-air Oil-O-Matic heated seven-roomed stucco bungalow $12,950
(Ask for Mr. Harrington)

OFF RICHMOND AVENUE

Five-roomed frame, hot-air heated bungalow. Immediate occupancy. Further particulars upon inquiry. Price $6900
(Ask for Mr. Harrington)

TEN MILE POINT WATERFRONT BUNGALOW

Sheltered with southern exposure, this new five-roomed home is almost completed. One bedroom, dining-room and large living-room with Heatilator fireplace. Has beautiful view of the Bay, Straits and Mountains. Purchase this home now and complete it to your own taste. Price $10,500
(Ask for Mr. Wright)

UPPER BELMONT

Unusually attractive frame semi-bungalow on two lots, in beautiful garden. This residence has entrance hall, living-room with fireplace, dining-room with fireplace, one bedroom and bathroom, also pantry and kitchen on main floor. Upper floor: Two bedrooms, one with fireplace and bathroom. Ample storage cupboards. Automatic coal stoker. Garage is separate. Inspection by appointment only. Low taxes. Immediate occupancy. Price $13,250
(Ask for Mr Harrington)

MARA, BATE & CO. LTD.
Member Real Estate Board of Victoria
613 FORT STREET PHONE E 7139

QUADRA REALTY LTD

GORDON HEAD

On a paved road, electricity and water, fenced and gently sloping, well drained, suitable for all crops. At less than $800 per acre. This is FIVE ACRES at the bargain price of $3850

HIGH BRENTWOOD—Close to school, stores, on a paved road, near beach and in the heart of the fine salmon fishing area. We have 1½ ACRES with a SIX-ROOM BUNGALOW and large glassed-in sun porch, full basement and furnace, garage and chicken house. VACANT. Terms may be arranged. $8150

On ADMIRALS ROAD close to Murray Drive. A NEW FOUR-ROOM BUNGALOW with full basement and air-conditioning, on a fine lot at a very reasonable price. Very quick possession. $7350

Ready for Christmas—SIX-ROOM BUNGALOW in HIGH QUADRA district, with lovely view. Dining-room has rounded bow window, very large living-room. Will be modern in every respect with separate garage and oil automatic heating. See it now before finishing. $10,000

— PERSONALIZED SERVICE —
We Will Come When You Call
Phone B 4112 Evenings—B 4300 - E 8024

GILLESPIE, HART & CO. LTD

OFF DALLAS

$7650 — We are EXCLUSIVE AGENTS for an EIGHT-ROOM HOUSE a few steps from Dallas Road. Suitable for a family residence or excellent for duplex or rooming house. Must be sold in two weeks to close estate. Priced for quick sale.
See Mr Beasley—Evenings B 2818

$9000 — SHOAL BAY DISTRICT. A superb, almost new FIVE-ROOM BUNGALOW. This is a genuine bargain reduced from $10,500. Unusually well finished. Be sure to phone for an appointment, or you may be sorry.
See Mr Marean—Evenings Albion 67 T

$13,250 — JOAN CRESCENT. Splendid SEVEN-ROOM HOME with two bathrooms. Oak floors, oil automatic hot-water heating. This is a dignified home in a high-class district.
See Mr Holms—Evenings B 3818

GILLESPIE, HART & CO. LTD
Member Real Estate Board of Victoria
611 FORT ST. PHONE G 1181

A. J. O'REILLY

600 COURTNEY ST Phone B 0632
Evenings
Mr Fleming B 4742 Mr Allen, B 7053

FAIRFIELD DUPLEX

$6300 — Four rooms available in ten days and the back three self-contained rooms rented for $38 monthly. An ideal location.

CITY

$4100 — Four rooms in this older-type home, all clean and neat. An oil-burning range included in this low price. Terms if desired.

ROYAL OAK WILL TRADE

Ten acres of land all under cultivation and a six-room home for a small city home. This property valued at $7,750. Owner will give terms on balance.

UNFINISHED BUNGALOW

WE HAVE FOR SALE A VASTLY CONSTRUCTED DWELLING SITUATED IN NICE PART OF SAANICH (CORNER OF McRAE AND WORDSWORTH). HOUSE COMPLETELY FRAMED AND SHEETED-IN AND FIREPROOF ROOF IS ON. FULL SIZE CONCRETE BASEMENT. OWNER MUST LEAVE CITY IMMEDIATELY, SO QUICK SALE IS REQUIRED. Full price is (listed) $2500

(Please contact Mr Foster at our office)

TED HAWKES & CO.
1816 DOUGLAS STREET G 8179
Evenings, Mr Foster, E 1663

HOMES OUR SPECIALTY

In fine location. You should see this new, ultra-modern, stucco home with everything that one could desire. Five lovely rooms and what a basement! Drive-in garage. Move right in. Full price $8950

CITY BROKERAGE
1016 BLANSHARD ST. PHONE G 8633

---

78 HOUSES FOR SALE

SEAFRONT COTTAGE

Well-built cottage of two rooms and bathroom. City light and water. With both highway and seafrontage. Real nice lot of over half an acre, good garden soil. On transportation and near stores, etc. Twenty-two miles from Victoria. Vacant possession. Price $3000

VICTORIA WEST

Nice little bungalow of four rooms, part basement. Garage. Situated on quiet street. Including good oil range, quantity of fuel, etc. Terms. Price $4200

GORDON HEAD

A stucco home of five rooms with half [illegible] unique home should be seen to appreciate the seclusion and Old World atmosphere. Price $9000

CAPITAL CITY REALTY
568 YATES STREET GARDEN 1023
Experienced, Conscientious Service

79 WANTED TO BUY—HOUSES

A VERY URGENT BUYER REQUESTS A nice five-room modern home in the North Quadra-Lake Hill area. Something around the $7,500 figure. We have the buyer and a phone call at B 7132, possibly may mean selling. Boorman Investment Co., Ltd

AN URGENT REQUEST — A THREE-bedroom home within close distance to town. Not new but must be in nice shape. Basement required. Possession first week in December. Cash buyer of $3,500 to $5,000. Phone Mr. W. I. Boorman, Boorman Investment Co. Ltd. at B 6134

A LARGE CLEAN RESIDENCE WANTED. Prefer highway or seafront. Suitable for tourists. The more rooms the better. Box 1303 Colonist

A CALL AT PEMBERTON'S WILL SELL your home. Listings appreciated; any district. 626 Fort Street. G 8124

A 4 TO 5-ROOM HOME WANTED WITH or without basement. No agents. Box 1030 Colonist

BADLY NEEDED IS A FAIRLY MODERN five-room home in a nice locality. Our client has $3,500 to $4,500 cash and wants to buy. If your home is a fair price today we can pay you all cash by financing the balance. Please give us a call at B 7132. Boorman Investment Co., Ltd

BUNGALOW — FIVE ROOMS, UP TO $7,000 cash, within two-mile circle, under ten years. No agents. Box 6209 Colonist

CLIENT NEEDS A FIVE-ROOM BUNGALOW with full basement and furnace. Gorge or Hillside area. He has $3,500 as down payment. If you have such a home for sale please call Mr McVey at Ted Hawkes & Co. G 8179, eves. B 4327

CLIENTS GALORE INQUIRING IF WE have anything that $1,500 to $3,500 cash can handle. Let us know if you have a cheaper class home that could possibly be financed. Boorman Investment Co., Ltd., phone B 7132

WANTED FOR CLIENT

FOUR ROOMS, NOOK AND BASEMENT, High Quadra or Mount Tolmie and six rooms in good district up to $7,500. Down payment $5,500

CABELDU & MAY
1112 Broad Street B 7174

FOUR OR FIVE-ROOM BUNGALOW with basement, and fully modern, near city and transportation. Large lot or ½ acre. Gorge or Esquimalt not considered. Moderate price for cash. No agents, please. Box 5002, Colonist

PLEASE

I HAVE TWO CLIENTS WHO REQUIRE good waterfront property in or near Victoria up to $20,000. Five or six rooms, automatic heat, preferred. Phone G 8350

IN OAK BAY—5 OR 6 ROOM HOUSE, waterfront or sea view. Under $12,500. Box 4110 Colonist

JUBILEE HOSPITAL DISTRICT, 4-ROOM bungalow, close walking distance to hospital. Not to cost over $6,000
SWINERTON & CO., LIMITED
E 7181

JUST ARRIVED FROM BATTLEFORD—Want cottage in nice district, $4,000 to $6,000. Box 4544, Colonist

LADY AND DAUGHTER FROM SASK would like to settle here. Want 4 or 5-room bungalow. All cash. No agents. Box 3865 Colonist

MODERN APT BLDG FULLY EQUIPPED—Automatic heat (oil preferred). Will inspect any property offered. No agents. Box 6630, Colonist

OWNERS — HAVE YOU A HOUSE, IN good repair, from 6 rooms up, that can be handled with $900 cash payment? Reliable adults. Box 5065 Colonist.

OAK BAY DISTRICT—FIVE OR SIX-room home, preferably with nice garden. If modern will pay up to $11,000. Box 5393, Colonist.

PRAIRIE FARMER WANTS 4 OR 5-room bungalow on small acreage about 6 miles out of city. Box 4543, Colonist.

PLEASE

REQUIRED FOR CLIENT—A FOUR OR five-room older-type house, Cedar Hill district. Not more than $6,000. G 8350

URGENTLY REQUIRED FOR CLIENT—Good 4 or 5-room bungalow, Esquimalt, Fairfield or Victoria, not Saanich. $6,000 no more. G 8350

WANTED — A SIX OR SEVEN ROOM semi-bungalow in the Fundora and Fernwood area. Client will pay up to $5,500 for suitable home. Must have good cement basement. Call Mr McVey at Ted Hawkes & Company, G 8179. Eves. B 4327

WANTED — A FOUR OR FIVE-ROOM bungalow, Fairfield, for not more than $8,000. Older type will do. Must have good garden. Call Mr McVey at Ted Hawkes & Company, G 8179. Eves. B 4327

WANTED — 4 OR 5-ROOMED HOME on outside city, near school. Have $2,300 down payment, balance $30, $35 monthly. Not over $5,500. Box 6132, Colonist

WANTED — 6 OR 8-SUITE APARTMENT house. Self-contained suites. Close in. Cash. (Ask for Mr Jones) Mara Bate Realty, 613 Fort St. E 7134

WANTED IN FAIRFIELD DISTRICT bungalow, with four or five rooms and full basement, up to $6,000 cash. Box 4167 Colonist

WANTED IN OAK BAY—A 4 OR 5-ROOM bungalow for a cash client. If you have one for sale phone Ted Hawkes & Co. Ask for Mr Hinde G 8179, evening B 1463

WE REQUIRE LISTINGS OF 4, 5 AND 6-ROOM HOUSES IN THE medium price field, also revenue properties and rooming houses, small farms and acreage, poultry farms and fruit farms. FOR QUICK ACTION PLUS COURTEOUS SERVICE LIST WITH US
SWINERTON & CO., LTD
Est. 1889
620 Broughton St. E 7181

EMPIRE REALTY
LISTINGS WANTED IN SAANICH AND ESQUIMALT
Call F. A. Fitzsimmons
EMPIRE REALTY
1009 BROAD PHONE B 7441
Support Your Community Chest

WANTED—4 or 5-room bungalow in good district. Client will pay $4,000 to $6,000.

WANTED—Fairfield, Oak Bay or High Quadra, 5 or 6-room bungalow, modern. Client will pay from $7,500 to $8,500 cash for suitable property.

DON HARVEY ENTERPRISES LTD.
715 YATES STREET Phone E 6393
Evenings:
Mr. Rogers, B 8077 Mr McRae, E 2018

WANTED 4 TO 5-ROOM HOUSE

Five to six thousand. Urgent.
Call Mr. Bawden, G 4100

FINANCE CORPORATION (LOVATT) LTD
213 JONES BLDG., 723 FORT ST.
Victoria, B.C., Canada

---

79 WANTED TO BUY—HOUSES

5-ROOM HOUSE WITH BASEMENT AND furnace, in Fairfield district, not over $6,000. Box 4121, Colonist.

PLEASE LIST YOUR PROPERTIES
O. D. McTAVISH
607 Fort Street Phone B 6014

5-ROOM HOUSE WITH BASEMENT AND furnace. Will pay $5,000 cash. Box 5132 Colonist.

WANTED — WANTED WANTED

1.—Wanted a home, modern with THREE BEDROOMS
2.—Wanted a FOUR-ROOM HOME. No basement, not over 10 years built; in Oak Bay or city [illegible] price based on $7.00 per sq. ft.
4.—Wanted a FAMILY HOME in good repair, not over $6,000

If your property represents fair value I have clients on hand. Call Mr Hauptfleisch at G 4176 or B 7390.
TED HAWKES & CO
1816 Douglas Street

HOUSES WANTED

We have a client, with English securities, desirous of contacting someone selling a FOUR or FIVE-ROOM HOUSE who would exchange for these securities. Value of house to be approx. $5,000. Please contact Mr Hauptfleisch, G 4176 or B 7390.
TED HAWKES & CO.

HOUSES WANTED

Wanted for client—A SMALL HOME IN OAK BAY. Must not have basement. Taxes not to exceed $50. Three or four rooms satisfactory. Near transportation. This client does not require possession for some time if seller will pay a modest rent. My client will pay up to $4,500 now.
Call Mr. Hauptfleisch, G 4176 or B 7390.

80 PROPERTY FOR SALE

A MAGNIFICENT SEA VIEW — 1½ acres, Royal Bay, Colwood. Box 67.

BEAUTIFUL BUILDING LOTS, NEAR Langford, on road, electricity, 16 feet to water, beautiful trees on lots. $100 down, balance $10 per month. Box 6167, Colonist.

CHOICE BUILDING LOT IN VERY GOOD location. B 1701.

HAPPY VALLEY
Reasonable
DESIRABLE BUILDING SITES, 5 TO 7-acre parcels. City light. Phone B 1667.

FOR SALE BY OWNER. NO AGENTS — 3 only ¼-acre lots also some acreage on Blenkinsop Road. Phone owner B 6171.

FOR SALE BY OWNER. NO AGENTS — Three good lots, Wordsworth Street, Mount Tolmie. Phone B 5456

FOR SALE—LOVELY LARGE LOT—LOT fruit trees, fine district. G 8008

LOT—60 X 130, WITH LARGE BUILDing, in very good shape, easy convert into home. Sunday, B 5314, weekdays, G 3123

LOTS FOR SALE—NEW SUBDIVISION—View Royal. Also one acre. G 1371

$6500 — 10 ACRES TEN MILES OUT on East Saanich Road. Mostly cleared, some timber, good water supply. Phone Colquitz 00 J

$350 — LARGE LOT FOR SALE, Quadra Heights. Phone B 3078.

HUMPHRIES REALTY

1 ACRE—SECLUDED

Delightful home of five rooms with hot-water heating. Full basement. Fireplace. Oak floors. Modern kitchen and Pembroke bathroom. Separate garage. Five minutes to bus line. AN EXCELLENT BUY AT $7850

KEATING FARM

Good value here. Eight acres good land, six under cultivation. Large and small fruits, including strawberries. Modern four-roomed bungalow with fireplace, basement and furnace. Separate garage. Close to East Saanich Highway, six-mile circle. Full price $8500

OAK BAY AVE.

Excellent six-roomed bungalow with basement and furnace. $4,300 handles. Price $6300

3-BEDROOM HOME

Situated on nice street. Fairfield. Six-roomed semi-bungalow with basement and furnace. Garage. Built-in features. Stucco finish. Price $7150

SUBURBAN HOME

Situated within 3½-mile circle, a block from frequent bus service. Dandy four-roomed white siding bungalow on one acre land in garden. Nicely treed and secluded. This is definitely a good buy at $5775

SPECIAL VALUE

Three houses on two lots, one bungalow vacant, other two rented at a total of $39 per month. James Bay district. Price $4750

SAANICH—MT. VIEW

Neat four-roomed bungalow with finished attic. Basement and furnace. Excellent garden with fine soil. Price $4250

HUMPHRIES REALTY
844 FORT STREET PHONE E 6118

$25 DOWN AND $10 PER MONTH buys well-drained, cleared lot in MARIGOLD 60x132. Block from bus. Full price $195

NO MINIMUM SIZE REQUIREMENTS — Good cleared lot on CAREY ROAD near Judah Street. Build a home as small as you like, providing you use a concrete foundation, brick chimney and proper plumbing. Bus passes door. Just one left at $225

$325 — Terms or cash. BAULYAIN-OAKLANDS DISTRICT. A really fine lot in an excellent district. Close to bus and school.

$25 DOWN and $10 per month. BURNSIDE DISTRICT, two-mile circle. Dandy cleared lot just listed, and priced for quick sale at $225

$285 — Cleared SAANICH LOT on Kingsley Street. Terms or cash.

$350 — CHOICE OF THREE LOTS near Maddock and Irma Streets, on the City-Gorge. Water laid on one.

TED HAWKES & CO.
1816 DOUGLAS ST PHONE G 8179
Evenings—Mr Foster E 1663

FOR SALE

New dwelling located on large lot with fruit trees and garden, house has living-room, two bedrooms, kitchen, 3-piece bathroom and utility room all in perfect condition. Terms can be arranged. Price $6000

Four-room modern dwelling furnished and well located. Price $3200

Four and one-half acres with dwelling, chicken house, garage, city water and light $5000

Seven acres with modern dwelling, chicken houses, one acre of raspberries, 30 young fruit trees, good water supply with electric pump. Price includes 60 chickens, rabbits and goats $6500

Ten acres of cleared land. Price $1800

New four-room fully-modern cottage. Sea view. Price $3500

PHONE SIDNEY 120

LAKE AND SEAFRONTAGE

PROPERTIES IN THE DUNCAN AND COWICHAN DISTRICTS
Farms, Homes, Acreage and Business Opportunities
Phone or Call on
HENDERSON, PEAKE & CO., LTD.
170 STATION STREET, DUNCAN, B.C.
PHONE 130

90 PROPERTY FOR SALE

9 ACRES IN LANGFORD—4-ROOM COTtage, also 9 acres in North Kamloops with 10 cottages, one ready for purchaser. Apply Box 6077, Colonist.

COUNTRY PROPERTIES OF REAL VALUE

10 Acres, four miles from Duncan. All good land, some cleared. Four-room house with full plumbing. Electric pump. Poultry houses for 300 birds. Small barn. Close to school bus and only $4000

Modern home, not quite completed, situated on one and three-quarter acres, close in. Exceptionally well built house, containing large living-room, den, two bedrooms, bathroom with separate shower, laundry room and double garage. Small ... us rent $9300

Gordon Head, four acres of fine soil all cleared. High location $2000

Ask for Mr. Forrest at

KER & STEPHENSON LIMITED

900 GOVERNMENT STREET B 4127
Night Phone, Colquitz 109H

91 PROPERTY WANTED

ACREAGE OR LOTS, CLOSE PROVINcial territory. Box 4010 Colonist.

SMALL COUNTRY PROPERTY REquired by couple. House with modern conveniences preferred, but not essential. Distance no object. State lowest price. P.O. Box 410, Victoria, B.C.

PLEASE

URGENTLY REQUIRED FOR CLIENT—Waterfront property with or without small house. Must have safe anchorage for 30-foot boat. G 8352

WANTED FOR CLIENT—INCOME PROPerty, possession not necessary, up to $9,000, showing good return. G 8350

PROPERTIES WANTED

Clients from abroad wish to invest in Island properties. What have you? In reply please give full description and all improvements. Water supply. Seafront or riverfront. Points of interest or appeal. Acreage might be considered. All replies confidential. Any properties considered at all suitable will be inspected.

Address Replies to

YORKSHIRE & PACIFIC SECURITIES

737 FORT STREET, Victoria, B.C.

92 ACREAGE FOR SALE

FOR SALE — 10 ACRES OF GOOD land on highway near Parksville, 600-foot beach frontage. Priced at $8,000. For full particulars, write Box 871, Duncan.

WHAT OFFERS?

FIFTY ACRES, SOME CLEARED, CITY light. Near transportation. Phone ...

94 ACREAGE WANTED

WANTED, URGENTLY, FOR CLIENT five to ten acres suitable for seed farm, ... close to main road. No house on property required. Call Mr. Day, E 4117

95 FARMS FOR SALE

CHICKEN AND BERRY FARM FOR SALE ... Colonist.

SIX AND TWO-THIRDS-ACRE FARM—Four-room modern house, garage and workshop. Accommodation for 1200 chickens ...

FARMS FOR SALE

$4000 — ... HEATING SPECIAL ...

$4200 — SIDNEY ...

$5250 — ...

$5400 — ...

$6300 — ...

$7875 — ...

P. W. MOORE & CO

SUPER-ACREAGE BARGAIN

... ACRES, ALL CULTIVATED ...

BARGAIN PRICE FOR EVERYTHING $7500

ALEX. G. HILL & CO.

$1,000 DOWN

And Balance on Monthly Payments ... $5500

Hagar & Swayne, Ltd.

RESTRICTING LOADS AND SPEED ON RIVERSIDE BRIDGE, VILLAGE OF LAKE COWICHAN

NOTICE is given, pursuant to Sections ... of the "Highway Act," that the undersigned hereby makes the following regulations respecting Riverside Bridge in the Village of Lake Cowichan ...

Phone in your Want Ads if unable to get in. E4111. Just say Classified.

Finance—Commerce—Markets

New York Stocks

NEW YORK, Nov. 21 (AP).—While individual stocks continued to exhibit strength in today's market, selling opposition was sufficient to put numerous leaders in the losing division.

Tax offerings were plentiful from the start, with low-quoted issues coming out in big blocks. Resistance ... in the final hour, and early advances running to 2 or more points were reduced or converted into declines at the close.

The Associated Press 60-stock composite was off .1 of a point at 65.5, its first dip in seven successive sessions. It was another broad market. Of 1,009 issues registering, 459 fell and 318 rose.

DOW JONES' AVERAGES

Thirty industrials, 182.61, off .56.
Twenty rails, 48.72, off .04.
Fifteen utilities, 33.92, up .02.
Sixty-five stocks, 64.40, off .13.
Total sales, 980,000.

(H. A. Humber, Ltd.)

	Close
Allied Chemicals	190⅞
American Can	84½
American Tobacco	69
American Smelter	68½
American Tel. & Tel.	156⅛
Anaconda Copper	30⅞
Atchison Topeka	66⅞
B. & O. Railway	11⅝
Bethlehem Steel	99⅞
C.P.R.	12⅝

Standard Oil N.J.	68⅞
Sears Roebuck	34⅝
Socony	16⅞
Southern Pacific	48
Southern California Edison	30
Southern Railway	38¼
Texas Corporation	60
Union Carbide	100¼
Union Pacific	157¼
United Aircraft	23⅛
U.S. Steel	78⅞
Hiram Walker, G. & W.	20⅝
Westinghouse Electric	28⅝
Woolworth	46⅞

TENDER FOR KEENHAN INDIAN RESERVE TIMBER

SEALED TENDERS addressed to the undersigned and marked on the envelope "Tender for Keenhan Timber" will be received until 3 p.m. Thursday, December 18, 1947, for the purchase of the merchantable timber ...

E. A. HOEY, Director of Indian Affairs. Department of Mines and Resources, Ottawa, November 4, 1947.

NAVIGABLE WATERS PROTECTION ACT

THE British Columbia Telephone Company hereby gives notice that it has under Section 7 of the said Act, deposited with the Minister of Public Works, at Ottawa, and in the Land Registry Office at Victoria, British Columbia, a description of the site and the plans of a telephone submarine cable ...

EXTENSION OF TIME

NOTICE is hereby given that the time for the reception of tenders for "General repairs ..." Astrophysical Observatory, Saanich Mountain, Victoria, B.C., is extended to 3 p.m., Wednesday, November 26, 1947.

By order,
J. M. SOMERVILLE, Secretary.
Department of Public Works, Ottawa, November 19, 1947.

NOTICE OF CANCELLATION OF RESERVE

NOTICE is hereby given that the reserve established for the use of the Department of National Defence, Canada ... is cancelled.

GEO. P. MELROSE, Deputy Minister of Lands. Department of Lands and Forests, Victoria, B.C., November 19, 1947.

IMPORTANT AUCTION SALE BY CATALOGUE

Early Victorian and Other Antique FURNITURE

MANY PAINTINGS, GLASS, CHINA, ETC.

WEDNESDAY AND THURSDAY NEXT

NOVEMBER 26 AND 27, COMMENCING 1:30 P.M. EACH DAY

At the Salesrooms, 2117 GRANVILLE ST. Vancouver, B.C.

Catalogues May Be Obtained Upon Application to the Auctioneers

CHAS. DAWSON (1967) LTD. Auctioneers and Appraisers, Vancouver, B.C.

NIAGARA LOANS ARE LIFE INSURED
$20 to $1000
NIAGARA Finance Company Ltd.
Victoria — Phone E 5431
Room 131, 1006 Government Street

Montreal Stocks

MONTREAL, Nov. 21 (CP).—Utilities, oils and beverages were firmer while easier trends were exhibited in nearly all other industrial groups in trading up to the final hour on the stock exchange and curb market here today. Mines were quiet.

In papers, Quebec Pulp Preferred topped gainers, ahead 1¼ points, while Donnacona added ⅛, and Great Lakes, ¼.

Canada Northern Power advanced ½, and Brazilian and Shawinigan, ¼ each in utilities, while Onape went up 3c and Home 30c in oils. Algoma added ⅜ in steels, and Bob's Lake rose 7½ in mines.

(James Richardson & Sons)

	Bid	Asked
Can. Invest Fund		5.10
Can. Bank of Commerce	23⅛	23½
Dominion Bank	60½	
Bank of Montreal	26⅛	27½
Bank of Nova Scotia	37⅛	37⅞
Royal Bank	24⅞	25
Bank of Toronto	39	
Abitibi, Com.	9½	10⅛
Abitibi, Pfd.	31⅛	31⅞
Algoma Steel	64	66½
Aluminium Pfd.	2⅛	23⅛
Asbestos Corp.	30⅛	27

	Bid	Asked
Massey-Harris, Com.	17	17½
Massey-Harris, Pfd.	27½	27⅞
McColl-Frontenac Com.	26⅞	00
Minn. & Ont. Paper	3⅛	24
Mitchell, Robert	60	
Molson's Breweries	30½	60⅝
Moore Corporation	74½	75½
National Breweries	47	47⅛
National Drug		12⅞
National Steel Car	23½	23
Ogilvie Flour	37	38
Page Hersey	33½	33⅛
Penman's Ltd.	63⅞	
Powell River	43½	44
Power Corporation	14½	14½
Price Bros.	60	70
Quebec Power	10½	13⅛
St. Lawrence Corp., Pfd.	42	45½
St. Lawrence Paper, Pfd.	120	100
Sicks' Breweries	15½	10
Southam Co.	18	18½
South Can. Power	10	10⅛
Standard Chemical	7½	8
Steel of Canada	70	75
Taylor P. & C., Com.	5½	3¼
Taylor P. & C., Pfd.	.	10⅛
United Steel	3⅛	8½
Walker Gooderham, Com.	60½	23⅛
Westeel Products	60½	59⅞

Operating Revenue Up

MONTREAL, Nov. 21 (CP) — Canadian National Railways reported operating revenue of $38,434,000 for October, an increase of $906,000 over the $37,529,000 total for the corresponding month last year.

Operating expenses for the month totaled $34,318,000, compared with $33,226,000, while net revenue decreased $184,000 from $4,303,000 to $4,119,000.

Operating revenue for the nine months ended October 31 totaled $363,206,000, against $327,647,000 in the corresponding period ended October 31, 1946. Operating expenses were shown as $320,806,000, against $292,962,000, and net revenue was $32,401,000, against $34,685,000.

TWO BILLION BOLTS

Lightning flashes over the earth continuously, striking on the average of 50 times a second or 3,000,000,000 times a year.

Dopey? Half Sick? Constipation may be the offender. Million's find relief this way

NR Tablets relieve headaches, sick feeling, due to irregularity. Thorough, pleasing action. Work overnight. NR Tablets are all-vegetable. Two strengths, NR and NR Junior (½ dose) for extra mild action. Chocolate coated or plain.

NR TO-NIGHT 10¢ 25¢

Vancouver Stocks

VANCOUVER, Nov. 21 (CP).—Trading was slack in the afternoon session on the Vancouver Stock Exchange today with oils, mines and industrials trading lightly without establishing any definite trends.

In oils, Home eased up 5 to 4.60, while Anglo-Canadian sold at 1.53 and ... exchanged hands at 60. Salmon slipped ½ to 25½ in mines, while in industrials Powell River traded at 44, Coast Breweries sold at 3.55, and Canadian Western Lumber "B" was at a stationary price of 2.68.

(Mara Bate & Co. Ltd.)

OILS	Bid	Asked
Anaconda	.06	.06½
Anglo-Canadian	1.53	1.60
A P. Con.	.13	.18
C. & E. Corp.	2.03	2.60
Calmont	.60	.40
Commoil	.34	..
Commonwealth	.40	—
Dalhousie	.60	—
Foothills	2.60	—
Highwood Sarcee	.00	—
Home Oil	4.60	4.60
McLeod	.04	.06½
Mercury	.06	.06½
McDougal Segur	.00	
Model	.00	.30
National Pete.	.73	.78
Globe	.48	.50
Pacific Pete	.66½	.00
Royal Canadian	.06	.06½
Vanalta	.12½	.13
Vulcan	.32	
Sunset	.07½	.13
Superior	.00	.

MINES	Bid	Asked
Beyonne Cons.	.00½	.08⅞
Bralorne	11.00	13.00
Bridge River Cons.	.00	
Bridge River Ext.	.10	.13
Canesa	.00½	.21
Cariboo Gold	2.35	3.00
Conaress	.06½	
Dentonia	.10	.31
George Copper	.07½	.13
Golconda	.00½	
Grandview	.10	.10
Grull Wihksne	.05⅞	.07
Hedley Mascot	1.02	1.10
Highland Bell	.63	.66
Island Mountain	1.00	1.73
Kootenay Belle	.06	.07
Minto	.02½	
Pacific Nickel	.13	.14

Leduc East	.21	.24
Lethbridge	.01½	.01⅞
Lowery	.60	
Madison	.03½	.00
Mid-Continent	.01	.07
New Bankhead's	.04	.06⅛
Phillips Pete	.03	.06⅛
Princess Pete.	.08½	.09½
Richfield	.02¾	.00
South Brazeau	.10	.12
Spooner	.10	.13
Superior	.30	.31
Turner Valley		.30
United	.07½	.08½
Atlantic	.23	.26

London Market

LONDON, Nov. 21 (Reuters).—The stock market, after a quiet opening today, slowly turned better and recorded a long list of improvements. Demand was mostly for better-class issues, with brewery and building shares most prominent. There was not much interest in gilt-edgers, which were generally ⅛ point to ¼ point lower.

Closings: Babcock & Wilcox, 72s 6d; Boots Pure Drug, 57s 10½d; C.P.R., $17¼; Central Mining, £20⅝; Consolidated Gold Fields, 72s 6d; Courtaulds, 44s 6d; De Beers, 35s; Hudson's Bay Co., 78s; London Midland Railway, £28⅞; Metal Box, 103s 9d; Mexican Eagle, 16s 10½d; Mining Trust Ltd., 17s; Rand Mines, 121s 3d.

Bonds—British 2½ per cent Consols, £86¼; British 3½ per cent War Loan, £100 12-16; British Funding 4's, 1960-90, £113¼.

Canadian Preferred Stocks

(T. E. Burns & Co., Ltd.)

	%	Bid	Asked
Abitibi (91.00)	.	21½	21½
Abitibi (82.00)	.		60
A-C Tel. (150 par)	4½		63
B.C. Elec.	4		99½
B.C. Tel.	6	118	
Calgary Power	4	100½	105
Can. Bread	4½	100	
Can. Celanese (31.70)	-	17	37½
Can. Bronze	5	102	
Can. Utilities	5	101	103
C.W. Nat. Gas (100 par)	4	10½	60⅛
Dom. Malting	5	102	100⅛
Donnacona	4½	100	100⅛
Freiman	4½	94	60
Gatineau	5½	108½	111
G. E. Weres	3	100	106⅛
N. Smith (150 par)	.	40	50
Imp. Tobacco (120 par)	4	60	60½
Nat. Grocers (31.50)	-	33⅛	60⅛
Ottawa Power	6	100	
Power Corp.	6	100	101
Price Bros.	4	101	
Simpsons	4½	103	100
Standard Chem.	3	98	100
Geo. Weston	4½	101	101½

Our Tellers Will Gladly Tell You About Our CHRISTMAS CLUB For 1948

You'll be surprised how easy it will be to get

$25.00
$50.00
or
$100.00

FOR YOUR 1948 CHRISTMAS SHOPPING
JOIN OUR CHRISTMAS CLUB NOW

The Huron & Erie MORTGAGE CORPORATION
616 VIEW STREET VICTORIA

The Daily Cross-Word Puzzle

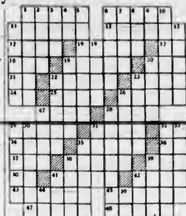

ACROSS: 1. Precipice 6. Essence 11. Threefold 12. Scant 14. To proffer 16. Higher 17. Colloquial: father 18. Night before an event 19. Sacred song 20. Diving bird 21. Compass point 22. Claim 23. Poker stake 24. Half an em 25. To stagger 27. German for "mister" 28. Large flat-bottomed boat 29. Elitheness 31. To extend over 32. Note of scale 34. Part of the eye 35. To frighten 36. Poor 37. Termination 38. Acts 39. Rice paste 40. By 41. To swoon 42. Cupid 43. Secluded 46. Large ship 47. The nostrils 48. Eneri

DOWN: 1. Cowardly 2. Boundary 3. Poetic: India 4. Note of scale 5. To fuddle 6. Sufficient 7. To abound 8. Sailor 9. Symbol for silver 10. Popular ascription 11. Demonstrative pronoun 12. Scraped together 13. To become rapid 14. Whereas 15. Again 22. Long look at hair 23. To make amends 24. Steep descent 27. Female of the red deer 28. Nerdy 29. To bandwink 30. Somber 31. To pawl 33. To scratch 34. Full of fissures 35. Each 36. Recoup 37. To outfit 39. Man's name 40. In favor of 41. Done by 42. Colloquial: mother 44. Artificial language

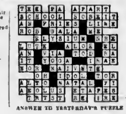

ANSWER TO YESTERDAY'S PUZZLE

LIFE'S LIKE THAT By Fred Neher

"Production is up . . . No labor troubles . . . No business worries . . . That's what's got me."

Foreign Exchange

NEW YORK, Nov. 21 (CP).—The Canadian dollar was down 5-16 at a discount of 10 13-16 per cent in terms of United States funds in closing foreign exchange dealings today. The pound sterling was unchanged at $4.03½.

Chicago Grain

CHICAGO, Nov. 21 (AP).—Grains moved up in a firm market on the Board of Trade today, featured mainly by a lack of selling pressure. Strength appeared in all pits, and several new seasonal peaks were established during the session.

(H. A. Humber Ltd.)

Wheat—	Open	High	Low	Close
Dec.	304½	307⅛	304½	306
May	293	296⅛	291	294
July	280	281⅛	280	280½
Sept.	253½	259	253¾	253½
Corn—				

The Chinese walking fish moves over dry land from one pool of water to another by twisting its body in energetic leaps.

VICTORIA BASEBALL AND ATHLETIC CO., LTD.

DIVIDEND No. 1

NOTICE is hereby given that a dividend of $1.00 per share upon the paid-up capital of the Company has been declared for the year 1947 and will be paid on the 15th day of December, 1947, to shareholders of record at the close of business on the 10th day of November, 1947.

DATED at Victoria, B.C., the 20th day of November, 1947.

J. V. JOHNSON, President.

SALT SPRING ISLAND FERRY SERVICE
WINTER SCHEDULE EFFECTIVE NOVEMBER 1
MONDAY, TUESDAY, THURSDAY, SATURDAY AND SUNDAY
Lv. Fulford — Lv. Swartz Bay
8.15 a.m. — 9.15 a.m.
4.00 p.m. — 5.00 p.m.
No Wednesday Service
Friday Service Only
Lv. Fulford — Lv. Swartz Bay
8.15 a.m. — 9.15 a.m.
10.00 a.m. — 11.00 a.m.
4.00 p.m. — 5.00 p.m.
6.00 p.m. — 7.00 p.m.
Gulf Islands Ferry Co. Ltd
Tel. E 4177

Smaller Pack Of Salmon Valued Higher

SEATTLE, Nov. 21 (AP).—Although the 1947 Alaska salmon pack was smaller than that of prewar years, its value was estimated today at a record $87,344,728.50, more than 12 times the $7,200,000 paid by United States for Alaska.

Valued at $28,000,000 more than the 1946 pack, this year's catch amounted to 4,240,148 cases, the United States Fish and Wild Life Service reported, compared with 3,971,100 cases in 1946.

REV. DR. TRUMPOUR DIES

VANCOUVER, Nov. 21 (CP).—Rev. Dr. H. R. Trumpour, former principal of Anglican Theological College and rector of St. Helen's Anglican Church, died last night. He was 69.

A. A. MEHAREY & CO.
STOCKS AND BONDS
622 VIEW STREET E 1137 · E 1138

A. E. AMES & CO.
LIMITED
INVESTMENT SECURITIES
NEW YORK · MONTREAL · VANCOUVER · TORONTO · WINNIPEG · LONDON, ENGLAND
Union Building, 1005 Government Street, Victoria Telephones: G 4171-2-3

PRICES on ANY SECURITY
Quick service on any securities, anywhere. Private wire, statistical services and Board Room freely at your service.
VIEW at BROAD HAGAR INVESTMENTS Telephones: G-4121-22-23

55 minutes to SEATTLE by TCA
Information, reservations, tickets
916 GOVERNMENT ST. — PHONE E-5141
Or your Travel Agent

"MULTI-FLEX" • Build the Modern Way!

MULTI-FLEX homes are scientifically engineered and designed to give the home owner FLEXIBILITY OF FLOOR PLANNING—plus unlimited scope to exterior architectural treatment. Our source of supply of finishing materials will be of great assistance in completing your home with a minimum of delay. Multi-Flex homes meet all requirements of the building codes of Vancouver and surrounding municipalities, and are structurally eligible for National Housing Administration Mortgage Funds. ... Delivery can be made within one week and erection completed within 60 days. For more information on Multi-Flex Homes, contact your Victoria agent, Prefabricated Buildings, Ltd.

D. L. MOOR
1566 HAMPSHIRE RD. PHONE E 2401 ANYTIME

A "THANK YOU" TO THE PUBLIC

At the beginning of the transportation strike the Telephone Company appealed to the public to use the telephone service as sparingly as possible. It was pointed out that switchboards and dial equipment were already overloaded due to efforts to serve as many people as possible despite equipment shortages. It was also pointed out that telephone exchanges might be short of staff due to delays in transporting employees to work. Too many calls, the public was reminded, could jam the telephone system and vital calls such as those for doctors, hospitals, the police and fire department, might be held up.

The public co-operated admirably — so well, in fact, that no city-wide telephone crisis developed during the transportation tie-up.

For this support and co-operation the Telephone Company wishes to express its sincere appreciation.

BRITISH COLUMBIA TELEPHONE COMPANY

Vancouver Island News

From Colonist Correspondents

Rural Mailman Makes His Rounds

Colonist Photo

Six hundred mail boxes are on rural route of Jack Jones, 1064 Marigold Road, and most get mail six days a week. Mail courier is shown delivering from automobile on North Quadra Street. Route is about 35 miles long, and takes almost six hours to cover.

Rural Route Operators Give Faithful Service

"Mailman without corns" describes a group of motorized postal couriers who serve rural areas in Greater Victoria.

Six days a week the couriers drive over their routes, delivering mail to the metal post boxes standing along the highway.

Right now, couriers of the four routes operating out of the Post Office are watching the calendar for the annual Christmas rush which deposits an avalanche of mail at the sorting depot every day.

"The Christmas increase is tremendous. Jack Jones, of 1064 Marigold Road, who operates Rural Route No. 3, said yesterday. "I'll be working 16 or 20 hours a day for two weeks with probably two or three assistants."

Mr. Jones has been a mail courier for 26 years, and has worn out five automobiles. From the city Post Office, along his route and back, is about 35 miles, and he has been driving it more than 300 days each year.

SERVES 580 MAIL BOXES

"When I first started, I had 153 boxes to deliver," he said. "In April last year the route had increased to 580 boxes. Then it was cut down to 400 boxes. Now it has increased to 600.

"It is a tremendous increase for the district. There are 67 houses being built along the route, and that will mean more boxes," he stated.

Mr. Jones usually starts work about 6 a.m., and sorts the mail for his route until after 8 a.m. He starts out from the Post Office shortly before 9 a.m., and arrives back from delivering the mail about 2.30 or 3 p.m. Then he sorts mail for the next day until about 5 p.m. The couriers get six holidays a year.

His route starts near Gordon Head Road and ends at Helmcken Road near View Royal. It winds over the back roads and down the main highways, past an endless line of metal boxes. If the householder has mail to post, or when mail is delivered, the box is turned sideways. Papers, magazines and books add to the weight of letters, and Mr. Jones delivers two sacks of Daily Colonists every morning.

PAY FOR AUTOMOBILES

The couriers are private businessmen. They get the job by tender every four years, paying for their cars and all expenses.

With the Christmas rush only days away, the couriers ask that all mail for the rural routes be addressed with box numbers as well as names.

Temporary workers will be sorting the mail, and if box numbers are not shown, the letter will be delayed from 24 to 48 hours.

Mr. Jones is on his sixth automobile now. He started out with a Model "T" Ford in 1922 and wore out three models.

"The one I bought in 1926 only cost $735, too," he recalls, a trifle wistfully.

Quiet Election For Courtenay

COURTENAY, Nov. 21. Resignation of Alderman Perry Hanson [illegible] been accepted with regret by the Courtenay City Council. The resignation will take effect December 31.

Meanwhile, it appears there will be no contest in the council elections scheduled for December 11.

Of three retiring aldermen, Alderman J. Hitchen and Alderman S. G. Williams have again offered themselves as candidates. John MacIntyre, former alderman and mayor of Courtenay, announced his candidature for the vacancy created by the retirement of Alderman William Hunter, while Lester Dobell is running for the one-year unexpired portion of Alderman Hanson's term.

No further candidates for the position of alderman have yet appeared, and it is not thought that anyone else will offer himself for the position.

Mayor Harry Simms, running for his third term, is also unopposed.

Proprietors Wait Upon Employees

PORT ALBERNI, Nov. 21. You might call it "turning the tables." In any case it was all in a spirit of excellent good humor, when members of the Alberni Valley Restaurant Association entertained at a banquet and dance for their employees at Benny's Dine and Dance.

The bosses waited table for the help, and it all was done very nicely as more than 150 persons gathered at the popular night spot. Well-known proprietors of twin cities restaurants could be seen moving up and down the long tables, expertly balancing trays laden with choice viands.

When dinner was finished, tables were cleared and moved, and the large gathering enjoyed dancing.

The banquet and dance was a wind-up to successful restaurant health courses held earlier this year under auspices of the Central Vancouver Island health unit, in which employees participated.

Plan Big Loan At Courtenay

COURTENAY, Nov. 21. First and second readings were given at a City Council meeting to a by-law authorizing the city to borrow $26,000 for the purpose of rebuilding a three-block section of the main business street in the city. Third reading will be given December 1, and the by-law will be put to a vote of city taxpayers December 11.

Under the plan, the city would issue 12-year debentures to the value of $26,000 in units of not less than $100 each. The debentures would bear per cent interest.

Total cost of the project will be $41,000 and Provincial Public Works Department grants will total $15,000.

Club at Colwood Selects Officers

COLWOOD, Nov. 21. S. Vallis was elected president of Colwood Community Club during a meeting in Colwood Community Hall. Colin Smith was named vice-president, and Mrs. M. Hinksman treasurer. T. Price, J. Little and F. Wilde were appointed directors.

Plans were discussed for the children's annual Christmas concert and arrangements made for donations to purchase gifts.

Members expressed gratification that the Provincial Department of Public Works had graded and leveled side roads in the district, following a complaint registered by the club.

Annual Christmas supper of the club will be held at 6.45 p.m. December 1, followed by motion pictures and other entertainment.

Pass Examination

The Dominion Civil Service Commission announced the following successful candidates for the position of customs excise examiner—Grade I: Horace Aldom Hanson, Port Alberni, overseas preference; John Gordon Chilton, Union Bay; Harry Michael Tobin, Sidney, overseas preference, and Donald Alexander Smith, Sidney, overseas preference.

Courtenay Hears Musical Program

COURTENAY, Nov. 21.—A long-felt need in this district was filled when the Courtenay Concert Orchestra presented its first entertainment. Under the direction of Karl Dresen, the orchestra, composed wholly of Comox district musicians, captured the hearts of those present. From the first notes of "O Canada," sounded on a trumpet by Edward Salmon, any fears that the group would not measure up to expectations were dispelled and the audience settled back in pleasurable anticipation of an evening of musical enjoyment. They were not disappointed.

Each succeeding composition added new stature in the group of 32 musicians, and a feeling of pride in their orchestra pervaded the capacity audience throughout the concert.

Works of Schubert, Brahms, Teike, Strauss, Tschaikowsky and Von Suppe were featured on the program, and solos were rendered by Anita Smith, violin; Mr. Salmon, trumpet; Elinore Damonte, violin, and Harry Smith, piano.

At the conclusion of the concert, S. G. Williams, president of the Courtenay Recreational Association, which sponsors the orchestra, presented conductor Karl Dresen with a gift in token of the esteem in which Mr. Dresen is held by the orchestra and the association. The conductor waved the whole orchestra to its feet and called to the concertmaster, W. Jacowenik and principal of the second violin section, T. B. Emes, to share in the applause.

To Hold Concert

BRENTWOOD, Nov. 21. — Three new members were welcomed during a meeting of Brentwood Parent-Teacher Association in West Saanich School. Mrs. A. Shiner presided.

It was decided to continue serving hot drinks to school children during the Winter. Plans were discussed for a Christmas concert in the Women's Institute Hall at 8 p.m. on December 18. Motion pictures were shown by the school principal. Refreshments were served by Mrs. R. Southwell, Mrs. A. Burden and Mrs. C. Cruickshank.

Phone in your Want Ads if unable to get in, E 4111, just say Classified.

Sooke School Trustees Face Growth Problem

LANGFORD, Nov. 21—Second annual report of trustees of Sooke Rural School District No. 62 was presented to taxpayers by Patrick G. Strachan, board secretary, during a meeting in Langford Community Hall. Taxpayers gathered at five separate meetings a year ago to elect trustees of the new school district set up under an amendment to the Public Schools Act.

Mr. Strachan noted that enrolment had increased from 535 to 750 during the past school year, and of that number, 220 pupils were attending accredited junior-senior high schools at Milne's Landing and Belmont. Milne's Landing High School was opened in 1946, and Belmont High School received its first pupils last September.

Trustees had 12 schools employing 28 teachers under their jurisdiction, compared with 23 teachers a year ago. Transportation facilities had been extended to bring all children in the school district within two and one-half miles of either a school or a school bus.

In order to meet the demand for accommodation and improvements necessitated by the increased enrolment, a $120,000 school by-law had been passed by 66 per cent of the property owners on November 1. Accounts of the board had been audited by Ismay, Boiston, Dunn & Company, and found to be in order, Mr. Strachan stated.

BOARD CHAIRMAN ATTENDS

E. F. LeQuesne, who presided, introduced Trustee E. H. Emery, chairman of the school board.

Mrs. A. Turner was elected a trustee by acclamation. She will serve a two-year term.

J. M. Elliott was elected a trustee for Jordan River, Shirley, Muir Creek and Otter Point at a meeting held at Shirley on Wednesday. Other board members are Trustees B. H. Swindell and George Duncan.

Following the school meeting, Mrs. E. F. LeQuesne presented a report on the Saanich and South Vancouver Island Health Unit. She noted the mobile X-ray unit would visit Langford next Spring. Mrs. H. A. Hincks was elected a member of the health unit committee on the retirement of Mrs. LeQuesne. It was pointed out that the duties of a public health nurse included preventive medicine and routine inspections of school children, but not [illegible]

Glen Lake Scene Of Youth Parley

LUXTON, Nov. 21.—Organization of a teen-age club was discussed by young persons from Luxton and Happy Valley during a meeting called by W. P. Hobbis in the Stump Coffee Shop at Glen Lake. Illness prevented Mr. Hobbis from attending, and his son, Leonard, was chairman.

Mr. Hobbis presented data gathered by his father on teen-age clubs, and noted the Y.M.C.A. and other organizations had promised assistance.

Joan Peterson and Dale Absolom were asked to compile a list of prospective members and material concerning age limits and possible activities. They will report at a meeting to be held in Luxton Hall at 8:30 p.m. next Wednesday. Parents will be requested to attend with a view to forming a governing council.

Weather Forecasts

Clear and cold. Winds light.
West Coast of Vancouver Island—Cloudy during day with light winds.

The Chinese grew rice as far back as 300 B.C.

Conservatives At Sidney Name Butler

SIDNEY, Nov. 21. Frank Butler was elected president of the Sidney-North Saanich Progressive Conservative Association at the annual meeting last night.

Major Douglas McDonald was [illegible] Bath, second vice-president; W. Smart, third vice-president; secretary-treasurer, Commander V. D. Leigh.

Elected to the executive were Mrs. F. G. Eves, Mrs. Fred Wright, Mrs. W. J. Skinner, Mrs. F. Butler and A. J. Watkinson.

Maj.-Gen. G. R. Pearkes, V.C., M.P. for Nanaimo, speaking at the meeting, deplored the Federal Government's new bans, claiming such measures would have not been necessary had the Liberals heeded the Progressive Conservative warning 18 months ago to abandon their monetary position.

Hon. Herbert Anscomb, provincial leader, joined Gen. Pearkes on the platform to state that centralization of authority in Ottawa was no way to remedy the present situation.

Interred at Colwood

Funeral services for the late Mrs. Catherine Lundie were conducted by Rev. E. G. Thompson of Knox Presbyterian Church, Sooke, in McCall Bros.' Floral Funeral Home yesterday afternoon, followed by interment at Colwood Burial Park.

Mrs. Lundie passed away at Sooke on Wednesday. Born at Ingersoll, Ont., she lived at Toronto, Trail and Phoenix, B.C., before moving to Sooke 26 years ago. She is survived by her widower, Rev. Dr. Samuel Lundie, and a number of nephews and nieces in various parts of Canada.

Claim No Freight Held at Border

WASHINGTON, D.C., Nov. 21 (CP) —American Association of Railroads officials today said they had heard no single instance yet of freight cars loaded with goods on the prohibited list being held up at the Canadian border.

"We are afraid there will be quite a lot of congestion of cars started forward after the prohibition order [illegible] middle of next week," an official said.

Move to Abolish Death Penalty

LONDON, Nov. 21 (CP)—A move to abolish the death penalty in Britain, at least for an experimental period of five years, was launched in the House of Commons today.

Seven Labor members and one Conservative signed a motion calling for an amendment to the criminal justice bill.

Parliamentary sources reported strong Labor support for the motion.

WILL LOSE TRADE

SEATTLE, Nov. 21 (AP)—Loss of Seattle Christmas trade running to hundreds of thousands of dollars as a result of Canada's new restrictions on purchases across the border was predicted today by Edward N. Phelan, manager of the Chamber of Commerce Retail Trade Bureau. He said the list of forbidden articles is so comprehensive that virtually nothing can be purchased and taken across the border.

STOCKPORT, England (CP) — Lyme Park, ancestral estate held by the National Trust as a public monument, is being surveyed and may be the scene of open-cast coal-mining.

Cumberland Man Board Secretary

COURTENAY, Nov. 21.—A. N. B. Mortimer, Cumberland, was named secretary of Courtenay School District No. 71 at a meeting of the School Board. Mr. Mortimer was chosen from a field of 50 applicants and will fill the post recently vacated by A. R. Davidson.

Vancouver Asks Provincial Aid

VANCOUVER, Nov. 21 (CP)—City Council today decided to ask the Provincial Government to join with the city in erecting a new police centre incorporating a jail, modern police courts and magistrates' quarters.

It would be built to accommodate delinquents from a city of 500,000. The present jail was built in 1913, when Vancouver had a population of 85,000.

SOUTH AMERICAN
CHINCHILLA

[illegible] are being [illegible] sale at the right [illegible] your own pair [illegible]

For Further Information
Call or Write to the

British Columbia Chinchilla Ranch
278 Madrona Drive
R.R.1, Sidney, B.C.

OPPORTUNITY FOR LOGGING ENGINEER

Progressive lumber organization offers permanent position with good future possibilities to a qualified logging engineer. Must be a university graduate with experience in surveying, locating roads, bridge building, locating and laying out logging settings and boundaries.

Please furnish references and details regarding experience, age, salary desired, date available, etc., to Box 5132.

REPLIES STRICTLY CONFIDENTIAL

YOUR FRIENDLY CHRISTMAS STORE...

The Bay

Coro

HIT PARADE
Of the Newest, Smartest Styles in
Costume Jewelry

98c to 10.98

Coro . . . the name of the most wanted Costume Jewelry . . . here now at The BAY in the biggest Hit Parade of shimmering, glimmering loveliness in years! Backed by The BAY'S 100% Guarantee.

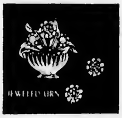

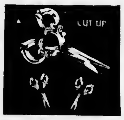

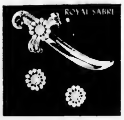

Pins - Earrings - Necklets
Choose From These Clever Designs

JEWELED URN . . . petal set, charmingly designed. Pin .... 98c; Earrings 98c

ROYAL SABRE . . . with the air of dashing romance. Jeweled pin .... 98c; Matching earrings 98c

CUT UP . . . slimming scissor that cut their way right into your heart. Pin .... 98c; Earrings 98c

BROCADE . . . a set that has a look of heirloom quality. Pin .... 1.98; Earrings 1.98

LORELEI . . . charm and grace in rhinestones and silver-plated metal. Necklet at .... 6.98; Earrings 3.98

ROSEBUD . . . in gold plated metal. Set of pin and earrings, or pin and bracelet, each 98c

VINEYARD . . . moonbeam cabachons set in rhinestone-studded, silver plated metal. Necklet .... 5.50; Earrings .... 2.98; Clip 4.98

CROWN . . . rhinestones and silver-plated metal to brighten and heighten your ensemble. Pin .... 3.95; Earrings 4.98

*All Prices Subject to Tax

Jewelry, Street Floor

Hudson's Bay Company.
INCORPORATED 2ND MAY 1670.

Plan Renewed Appeal for Aid To Jubilee Hospital Finances

Royal Jubilee Hospital will again appeal to the City Council and the Provincial Government for aid in meeting its financial crisis, Ald. H. M. Diggon, chairman of the board's finance committee, said yesterday.

"The hospital is now going into the red at the rate of $12,000 to $15,000 a month," he declared. "We have no means of raising funds by borrowing or taxes and must rely on Government or voluntary contributions."

He stated that with sharply increased costs the hospital was now faced with $100,000 in unpaid bills for supplies.

As a public hospital, Ald. Diggon noted, the institution could not turn away patients who were unable to pay. He said that this year $120,000 in accounts of indigents had been written off.

An appointment has been requested with the Minister of Health in order to present the situation.

Announcements

The following are the winning numbers for the drawing at St. Joseph's Hospital annual bazaar under the auspices of the Senior Ladies' Auxiliary: 1, bed throw, 509; 2, consolation prize, 3,177; 3, doll and buggy, 4,489; 4, Christmas cake, 300; 5, cushion, 446; 6, box of chocolates, 443; 7, doll and chest of clothes, 444; 8, needlepoint stool, 733; 9, luncheon set, 678; 10, chicken dinner, 724; 11, hamper, 1,690; 12, hamper, 2,241; 13, Presto Cooker, 1,484; 14, box of candy, 1,453; 15, cedar chest, 2,538; 16, Peggy Page chocolates, 3,740; 17, sack potatoes, 766; 18, quilt, 597; 19, Fluffy, 133.

Brilliant Indian dances of great Northwest in costume and masks, Crystal Garden, lower ballroom, Saturday morning, 10.30. Admission, children 10c, adults 50c. Also last day of sale British Columbia Indian useful articles. Choice small or large gifts. Spencer's Store, men's furnishings.

Salvage Collection: The Salvation Army will pick up from your door salvage of all kinds. Used clothing, shoes, furniture, your rags, household mattresses, carpets, rugs, carton boxes, newspapers, magazines, rendered fats, bottles. When you give to the Army it is to help others. Phone G 7612.

Attention, please! All Conservatives in Ward 5 cordially invited to the annual meeting of the Victoria Progressive Conservative Association, Wednesday, November 26, 8 p.m., Macdonald Hall, 738 Fort Street. Refreshments served. Bring your friends.

The Ladies Aid, Church of Our Lord, will hold their annual Christmas bazaar on Wednesday, November 26, from 3 to 5 p.m. in the Cridge Memorial Hall. Home cooking and candy stalls will be featured.

Grand Russian concert, all talent Federation Russian-Canadians, Vancouver. Singing, dancing, instruments. Aid Soviet War Orphans. Sirocco, November 30, 8 p.m. Admission $1.50 reserved; $1 unreserved. Phone E 9221.

The Ladies' Guild, St. George's Church, Cadboro Bay, announces that its Christmas bazaar which Miss Kathleen Agnew will open at 3 o'clock, will take place November 26th in the hall.

If there were no books the world's great literature would be lost forever. Have you bought a book lately? Ask for our new Fall book list at the Marionetta Library, 1019 Douglas Street. E 1013.

Canadian Daughters' League Bazaar today at 2 p.m., Women's Business and Professional Clubrooms, above Sprott Shaw, Douglas Street. Sale of hand-made work and home cooking.

A Sale of Blindcraft will be held at Spencer's Boys' Department, Government Street, November 27, 28 and 29.

A Dance, old-time and modern, every Saturday at C.C.F. Hall, 857 Pandora Avenue, 9 p.m. Good music.

St. Mary's Women's Guild are are holding their Christmas bazaar in the Parish Hall, Yale Street, Oak Bay, Friday, December 5, at 2:30. The bazaar will be opened by the Very Rev. Dean of Columbia.

University Extension Association, November 24, 8.15 p.m., Central Junior High School; Prof. A. R. Mattos, department of Spanish, U.B.C., subject, "Brazil and the Latin Americas."

Oloff H. Lowenborg, Swedish masseur, steam light baths and showers. Treatment for rheumatic disorders, fractures, etc. 640 Fort Street, Spencer's Fort Street entrance. E 3311.

Craigburst on Esquimalt waterfront offers unpretentious surroundings, comfort and unequalled home-cooked meals. For transient and permanent accommodation call B 5351.

Did you know that the first refrigerated cars to carry strawberries were introduced in the late 1860's? And do you know the delicious flavor of Wilson Frozen Foods?

Bring your problems to the Irish Mystic at the Strathcona Cafe, 2 to 4.30 p.m. Evenings by appointment. Phone Empire 7137, Room 414, Strathcona Hotel.

Hester Wilkinson is still busy in her Portrait Photography Studio, 745 Yates Street, in spite of no showcase. Satisfied patrons are her only advertising. Phone E 2711.

Massage, General, Facial, colonic irrigations, reducing, electrical treatments, diet. Registered staff. Estella M. Kelley, 612 View Street, 501 Union Building. E 9131. E 0630.

Sale of Hats—Groups at $2.95 and $3.95, values to $6.95, 20 per cent off all models. All new stock, latest styles. La Mode Millinery, 713 Yates.

A Salvage Collection for Oak Bay, Shoal Bay and Uplands. We collect rags, papers, household mattresses and all kinds of bottles. Phone E 3412.

St. Andrew's Presbyterian Church bazaar and tea in lecture room, November 22, 2.30 to 8.30 p.m. Sale of work, home cooking, candy, white elephant, used books.

Monterey P.-T.A. pre-Christmas bazaar winners: A dress doll, No. 3577, Mrs. T. Crombie; iced Christmas cake, weight, 8 lbs. 12 ozs., Mrs. H. Clark.

Get your permanent wave now! Prices sharply reduced for November. Avalon Beauty Salon, upstairs Kresge Building. E 0522.

"Island Trails," illustrated small book on Victoria and Island. Historic, informative. Ready to mail. At booksellers, 50c.

Rummage Sale, Saturday, November 22, 7 a.m., Market Building, Jubilee Hospital Alumnae Association.

Portraits in your home. Studio lighting used. Hendry's. B 2242. B 3433.

Radio-Telephones Shown at Opening

—Colonist Photo.

Newest in radio-telephones was displayed at opening of new Canadian General Electric Co. office at 711 Broughton Street yesterday. In picture, group of many who attended reception in new quarters tries out equipment, which is type now being used for telephones in automobiles. Left to right are T. Mawson, J. R. Potts, and Miss B. Coates, all from Victoria Marine Electric.

New General Electric Products Seen As Victoria Store-Showroom Opened

Newest addition to Victoria's growing business centre, the $60,000 combination showroom, warehouse and office building of Canadian General Electric Co., was officially opened yesterday at 711 Broughton Street.

Company officials, civic dignitaries, and members of trades and businesses served by General Electric attended the opening. Newest products of the company were displayed in the ultra-modern showroom.

Completion of the new unit is another step in the company's general expansion program and extension of facilities to serve the city and Vancouver Island.

J. George Duck, manager of the Victoria office, will have six employees under him to handle sale of radios, home appliances, wiring supplies and apparatus, lamps and lighting, commercial refrigeration and air-conditioning.

New Government import regulations will not affect supply of company products, as C.G.E. manufactures in Canada nearly all electrical products sold in the country, C. A. Morrison, manager of the British Columbia company division, said at the opening.

MEETS DEMAND

Opening of the larger office here, he said, was planned to meet the ever-growing demand for electrical equipment on Vancouver Island. The company opened offices on Fort Street in 1931.

Conspicuous in the display of new products was an intricate radio-telephone, modern household and commercial equipment, and advanced lighting apparatus. A model of General Electric's Diesel-electric railway engines, similar to the type to be used in West Coast yards, was also on display.

Representing the company at the opening ceremony were Mr. Morrison; S. W. Donaldson, appliance manager; L. A. Duncan, local sales; P. R. Barnsley, supply department manager; W. J. Lind, lamps and lighting manager; J. C. Denison, district accountant; C. P. Colvin, advertising manager—all of Vancouver.

The new building was designed by McCarter and Nairne and constructed by G. H. Wheaton.

Call for Tenders On Nurses' Home

The Provincial Department of Public Works has called for tenders on the construction of a nurses' home at the Provincial Mental Hospital at Essondale.

It is estimated that the building will cost roughly $200,000. Bids must be in by December 29.

For Christmas send "Lone Cone," pioneering on Vancouver Island. Amusing, interesting, illustrated. $1.

"Holiday," the travel magazine, makes a perfect gift. $5 for the year at Diggon's.

Choose your personalized Christmas cards now—at Diggon's.

Debate Arises on Water Board

A sharp debate developed at the City Council meeting yesterday on the question of whether the City Council should go on record as favoring creation of a Greater Victoria Water Board.

Although virtually unanimous in agreeing that the question should be referred to the people in a December referendum, a group spearheaded by Ald. H. M. Diggon conducted a determined but unsuccessful struggle against the council endorsing the proposal at this time.

He contended the council, by doing so, would influence the vote; that there was no hurry to decide the matter; that it was debatable whether it would be to the financial advantage to the city and that it might postpone for years the eventual union of the four municipalities.

"I don't want to see amalgamation affected by losing our major asset," he declared, "and I don't want to see our bargaining position weakened."

"If we once create this board it will be many years before we will ever unite this area."

He said, however, he could see that there might be some immediate financial advantages.

Ald. P. N. Cabeldu, water board chairman, said he did not want to create the impression that the council was rushing into a decision on such an important matter but pointed out that both experts advising the council had insisted that improvements to the water system, estimated to cost $1,500,000, must be started immediately.

If the council delayed beyond the next session of the Legislature, then it would be 1949 before any action could be taken to form a Greater Victoria Board.

He contended the council was merely evading the issue by avoiding a statement on whether it considered formation of a Greater Victoria Board a good or a bad thing for the city.

Laud Winner Of Fair Prize

Congratulations of the B.C. Government were sent yesterday to Mrs. Grace Kelsey, Erickson, B.C., winner Thursday of the world's wheat crown at the Toronto Royal Winter Fair.

Said Premier John Hart in a telegram to Mrs. Kelsey: "This tribute added to the many others that have been accorded you at other exhibitions makes the members of the B.C. Government, and, I am sure, the people of this province as a whole, very proud of your achievement which has brought great credit to this province in the field of agriculture.

"May your continued efforts be crowned with success."

Hear This World-Famous Tenor

Lauritz Melchior

From Your Easy Chair

Whether or not you hear him at the Armoury, Monday, you can enjoy his magnificent songs at your command. Bring him into your own home with these

VICTOR RECORDS

DM-1056—"TWO SISTERS FROM BOSTON"—Melchior with Nadine Connor, soprano, including: My Country (Liszt), Parts 1 and 2, Serenade (Romberg) from "Student Prince," The House I Live In (Allan-Robinson), Marie Antoinette (Mendelssohn), Parts 1 and 2. Album set, complete **$4.00**

DM-979—"SCENES FROM WAGNER OPERA" — Lauritz Melchior, tenor; Kirsten Flagstad, soprano; San Francisco Opera Orchestra. Five double 12-inch recordings with album, complete **$7.75**

Single Records at $1.35

15817—Walkure (Siegmund, Victor, Henceforth Proclaim Me); Walkure (Thou Art the Spring), Wagner.

14204—Walkure (Dich Selige Frau Halt Nun der Freund), Wagner.

17728—Meistersinger (Prize Song); Meistersinger (By Silent Hearth), Wagner.

M-990—"THRILL OF A ROMANCE" — Selections, Lauritz Melchior with orchestra and chorus, including: I Love You (Grieg), Lonely Night (Stoll), Serenade (Schubert), Viva L'Amour (Stoll), Please Don't Say No (Fain), I Want What I Want When I Want It (Herbert). Price, complete in album **$4.00**

Records Sold Separately $1.00 Each

MAKE THIS A RECORD CHRISTMAS—SAY "MAKE MINE MUSIC" FROM FLETCHER'S

FLETCHER'S
1130 DOUGLAS STREET

Now Available
SPECIAL STOKER COAL
ALBERTA BITUMINOUS BLEND WASHED AND OIL TREATED
MURRAY AND COMMANDER NUT
HARD, HOT, CLEAN, NO SOOT
MURRAY, COMMANDER AND FOOTHILLS LUMP
"A Ton In Your Bin Is Worth Two In the Mine"
G 2441
VICTORIA WOOD & COAL CO., LTD.
900 PEMBERTON BLDG.

HEMLOCK MILLWOOD - - 2.50 Per Cord
In 2-Cord Lots Only
DRY MILLWOOD - - - - 6.00 Per Cord
Hemlock and Cedar—In 1 or 2-Cord Lots
PLANER ENDS - - - - - - 5.50 Per Cord
In 1 or 1½-Cord Lots
PROMPT DELIVERY
MANNING FUELS LTD.
B 1013

GRAIN DRILLS
Now is the time to get ready for your Fall seeding. On display in our showroom one only McCormick-Deering 11-run Grain Drill, complete with fertilizer box and grass seed attachment.
THOMAS PLIMLEY LIMITED
Yates and Vancouver Streets G 7181

FEED — GRAIN — SEEDS — GROCERIES — HARDWARE

Drybelt Potatoes
They're Netted Gems, ideal for table use . . . and you'd be wise to lay in a stock now. Per 100-lb. sack. **$3.79**
DELIVERED TO YOUR DOOR
Scott and Peden LTD.
510 CORMORANT ST. G 7181

OAK BAY LIBERALS
AND THEIR FRIENDS
ARE CORDIALLY INVITED TO HEAR
Hon. Gordon S. Wismer, K.C.
Attorney-General and Minister of Labor
Address the Annual Meeting of the Oak Bay Liberal Association
Tuesday, November 25, 1947, 8 P.M., Goblin Hall, Oak Bay Ave.

IMMEDIATE DELIVERY
No. 1 FIR SAWDUST
Best Double-Screened
SACKED AND BULK
SELKIRK FUEL E 3914

SAANICHTON MEAT MARKET
AT SAANICHTON
and
VICTORIA PUBLIC MARKET
CHOICE QUALITY BEEF, PORK AND LAMB
SPECIAL SATURDAY MORNING
T-BONE STEAKS 20c
CHOICE SHOULDER ROASTS OF PORK, lb. 35¢
LOIN ROASTS OF PORK, lb. 45¢
LEG ROASTS OF PORK, lb. 43¢
HEADCHEESE, lb. 15¢
PURE PORK SMOKED SAUSAGES, lb. 35¢

CLEAR VISION PREVENTS ACCIDENTS
Duplate SAFETY GLASS
First requisite for good judgment behind the steering wheel is *that you can see clearly*. You can avoid those close calls by making sure your windshield and windows are free from cracks and discolorations.
Duplate Safety Glass defies the toughest treatment and provides the greatest protection in your windshield. Drop in to your local Duplate dealer and let him examine your windshield and windows. If replacements are necessary, he is equipped to give you immediate service. For his address, get in touch with your nearest branch of
PILKINGTON GLASS LIMITED
Halifax, Montreal, Kingston, Toronto, Hamilton, St. Catharines, Winnipeg, Regina, Calgary, Edmonton, Vancouver

FREE OFFER!

One Pair of NEW Genuine Regulation ARMY GOGGLES-
FREE...When you buy this special deal pack of Goggles banded to 2 Regular size
Post's **BRAN FLAKES**
BOYS AND GIRLS! See These Wonderful Goggles at Your Grocer's
Made from shatterproof plastic—dust-proof, wind-proof, rain-proof! Wide visibility. The same as those worn overseas by the Army as eye-protectors. Just the thing to protect your eyes while bike-riding, motor-cycling, and for many other outdoor sports. Adjustable headband fits any size. Goggles fit flat in pocket when not in use.
Get Yourself a Pair While They Last
They're yours—at no extra cost, with each purchase of the special pack of 2 Regular Size Packages of POST'S Bran Flakes and a pair of Goggles. If you haven't tried POST'S Bran Flakes before, you'll be amazed at their delightful flavor—so malty-sweet, nut-like, *different!* So good for you, too, because bran is a natural bulk food, and POST'S Bran Flakes also contain other parts of wheat, to bring you added wheat nourishment.
You'll enjoy POST'S Bran Flakes every morning. So take advantage of this extraordinary offer, and get a pair of these valuable Army Goggles for every member of the family.
Remember — this offer is for a limited time only! Ask your grocer tomorrow for POST'S Bran Flakes.

A Product of General Foods

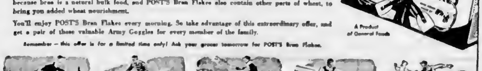

FOR SKIERS — Fine for the ski-trails, shatterproof — weather-proof.
FOR BOYS, GIRLS — Just right for biking, hiking, and many other sports.
FOR FARMERS — Excellent protection against sleet, wind and snow.
FOR MOTOR CYCLISTS — Perfect eye-protection for cyclists — wide, undistorted vision.
FOR SKATERS — Comfortable—easy on the eyes. Fine for all out-door sports.

Indian Dances Performed By Man, Wife

Under the sponsorship of the British Columbia Indian Arts and Welfare Society, Mr. and Mrs. Roger Ernesti of the Department of Anthropology, University of Washington, Seattle, held the interest of an appreciative audience at Prince Robert House last night when they gave a series of authentic dances, complete in costumes and masks, of the Indians of the Northwest, Plateau and Plains areas.

Prefacing their first group with a brief outline of the symbolism of their clothing, decorations and of the story behind their movement, they showed in most effective manner how vital and vigorous a part the dance played in the cultural and everyday life of the natives.

Mr. Ernesti spoke of the use of the sign language as a means of communication between tribes widely separated. He told a story by means of body, hand and finger movements.

The use of the skin drum, to which the dances were performed, was most interesting in the variety of rhythms produced.

For the second group, Mr. Ernesti had a cloak or robe of black, with the double eagle or raven in vivid red and a clever animal mask headdress with a large, ferocious beak, which opened laterally as well as vertically in a most uncanny fashion. He concluded with a "hoop dance" which called for a great deal of agility.

Mrs. Ernesti interpreted a "courtship dance," and one which was supposed to test the wind and staying powers of the dancer. Her makeup was particularly good, as was the very clever use of eyes and controlled upper body movements.

The program will be repeated this morning at 10.30 in the lower ballroom of the Crystal Garden at a special performance for children.

Job Scarcity Said Seasonal

Prairie workers making the annual post-harvest trip to Victoria, coupled with the slow-down in outdoor jobs, are expected to depress the city's labor market temporarily, C. A. Mudge, manager of the Victoria office of the National Employment Service, said yesterday.

"Employers tell us that more and more men from the prairies are going around seeking work. Most of them register here, but if we have nothing for them, they go around on their own," Mr. Mudge reported. "We anticipate the annual influx to reach its peak about the end of this month."

Part-time Christmas workers here are not greatly affected as most of the help works with the same employer each year, he said.

A cube of gold measuring 14.1 inches weighs a ton.

Asthma Relief - Or Money Back

Why suffer the agony of asthma ... the dreadful choking gasping and shortness of breath — when this famous overseas Doctor's prescription WILL relieve you? You can't lose. The first bottle of OVERSEAS must satisfy you ... or you can get your money back. $2.50 at your druggist's or mailed promptly on receipt of price.

CAREW & FRASER, Mfg. Chemists
506 St. Paul St. West, Montreal

The Bay YOUR FRIENDLY CHRISTMAS STORE ... Ever Opened

Phone The BAY For Your Shopping Needs

For Your Convenience During the Busy Season Ahead We Have Added

- 50 Personal Shoppers
- 20 Direct Phones

When our regular switchboard is busy, dial the following direct numbers:

	Senior Shoppers
8 1221 Patterns Piece Goods	Mrs. McCler
Table Linens Bedding	Miss Tanner
8 1141 Drugs	Miss Doogan
Notions Tobacco	Miss Fisher
8 4531 Gloves Hosiery	Miss Ratcliffe
Jewelry Neckwear Purses	Miss Rankin
Stationery	Miss Cairns
8 1541 Men's Furnishings	Mr. Westlake
Men's Clothing	Mr. Robertson
Men's Shoes	Mr. Beatley
8 2431 Ladies' Shoes	Miss Ourke
Furs Millinery Ladies' Coats and Suits Sportswear	Miss Dykes
Ladies' Dresses Lingerie	Miss Harris
8 3632 House Dresses Corsets	Miss Bates
8 3021 Children's Wear Junior Apparel	Mrs. Mainwaring
8 4041 Hardware Paints Tools	Mrs. Pitman
8 5212 Kitchen Utensils Toys	Miss Harrison
8 0012 China Silverware Records	Mrs. Hudson
0 5852 Major Appliances Sporting Goods	Mr. Walton
Wools	Miss Sheater
8 0422 Furniture	Mr. Orsel
Draperies Floor Coverings	Mr. Hoskins
8 1721 Meats	Mr. Knowles
8 3441 Meats	Mr. Galloway
8 6713 Meats	Mr. Andrews
8 7543 Delicatessen	Mr. Yeale
G 4931 Groceries	Miss Rose
G 5141 Groceries	Mrs. Johnson
2 4178 Groceries	Miss Dickinson
G 4942 Supervisor Personal Shoppers Miss Betty Hudson	

Today's Specials in Self-Serve Foods

AERO PASTE FLOOR WAX, 1 lb. tins 2 for 29¢
BRUNSWICK CHICKEN HADDIE, 1-lb. tin 19¢
ROGERS' GOLDEN SYRUP, 5-lb. tin 56¢
HEINZ TOMATO KETCHUP, bottle 24¢
HEINZ OVEN BAKED BEANS, 20-oz. tin 19¢

Self-Serve Foods, Lower Main Floor

Store Hours Today: 9 A.M. to 5 P.M.
Phone E 7111

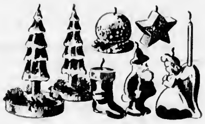

Candles for Christmas

Wonderful Selection to Choose From at Our Candle Booth, Street Floor

Christmas candles that are more than just candles . . . but decorative pieces of gaiety that match the festive atmosphere of your home. See them, choose now!

LOG TABLE CENTRES
With 7 candles 3.50
With 5 candles 2.50
With 3 candles 89¢
White Pillar Candles, each 1.75
Old Salt Rope Candles, each 1.00
Pillar Candles, red or green 1.00
Jolly Santa Candles at each 25¢
Star of Bethlehem at, each 25¢
Snowball Candles at, each 40¢
Angle Candles at, each 50¢
Snowman Candles at each 25¢
Tapers, in red, green or white.
18 ins. long, each 20¢
12 ins. long, 2 for 25¢
10 ins. long, each 10¢

Candle Booth, Street Floor

Cosy Dressing Gowns

For Little Girls and Boys

Sizes 2, 4 and 6
Shop for Them Today

2.98

Soft cuddly eiderdown with nursery figure patterns. Full, wrap-around styles with sash tie.

EMBOSSED EIDERDOWN ROBES in plain pastel shades. Sizes 2, 4 and 6 3.98

Children's Wear, Second Floor

A Limited Number of the • New Remington

Electric Razors

"Blue Streak Triple" ... the razor that gives the ultimate in shaving comfort. Smart gift case, cord and accessories 19.95

Toiletries, Street Floor

Bring the Children To See Santa Claus

Right up until Christmas Santa will be in our big corner window to greet all the children

Get a picture of your child talking to Santa—done by a hidden camera. Finished photos may be purchased at 1.00, 6 for 5.00. You are not obliged to order.

You Can See and Hear!

Loud speakers have been installed so that interviews may be heard outside the window. Santa's hours are from 10 a.m. to 4 p.m. each day, Wednesday 10 a.m. to 11:30 a.m.

Electric Trains Are Scarce!

Make Selection Now While Our Stocks Are Complete

A Deposit Will Hold Any Train Until Christmas

Any Replaced Stock Will Carry the New 25% Excise Tax

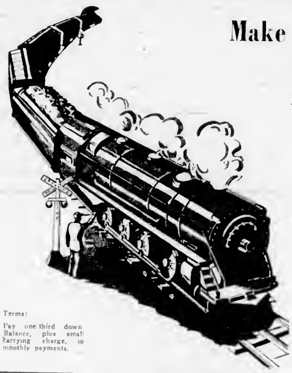

Terms:
Pay one-third down. Balance, plus small carrying charge, in monthly payments.

American Flyer
6-wheel-drive engine, coal hugger, oil car and caboose. Complete with 13 pieces of track 37.50

Choo-Choo Smoke Train
One of the finest! 6-wheel-drive engine, hopper car, oil car and caboose. Choo choo's and belches smoke. 14 pieces of track 45.95

Automatic Train
Has automatic coal dump car, floodlight car, cattle car and caboose. 14 pieces of track 59.50

Log Loader Train
Has automatic log loader, log car, central box, hopper car, girder car, caboose. 6-wheel-drive engine with lights 79.50

Others 49.95 and 100.00

Wind-Up Trains
6-Piece English train with long-lasting spring. Suitable for younger boys. Complete with track 5.95

Haffner American Trains
Heavy engine with strong spring. Complete with 4 cars and 12 pieces of track 6.50

Other Wind-Up Trains, 5.50, 6.95 and 10.50

Tricycles Are Here!

Limited quantity, get yours now! Small, medium and large sizes in heavy frame construction, jumbo tires
Small 16.50
Medium 18.50
Large 19.95

Toyland, Third Floor

Pure Silk Satin Slips and Gowns---Half Price!

Bias-Cut Slips

Regular 18.50 for 9.25

The loveliest slips imaginable ... and at a price that saves you exactly half! Smooth fitting with moulded midriff, sheer yoke with satin applique. Sizes 32 to 38, in white

Gowns

Regular 29.75 for

14.88

Exquisitely fashioned from pure silk. Dainty puff sleeves, low-cut neck and back. Sheer yoke appliqued in satin. Matches above slip. Sizes 32 to 38, in white

Lingerie, Second Floor

Nylons by "Holeproof"

Buy Them Now—They're Going to Be Scarce

Full Fashioned 42-Gauge

1.40

Give her Nylons ... choose several pairs from these sheer beauties in smart new shades. Sizes 8½ to 10½ in Mystic, Brown Sugar, Red Clover.

51 Gauge, 1.85 Pair

Hosiery, Street Floor

Just What They Want For Christmas . . .

An Elswick Hopper English Bicycle

For men and women ... sturdily constructed, famous bikes, fully equipped with generator head and tail light. Complete with pump, toolbag and tools 59.50

Pay 12.00 down, balance, plus small carrying charge, in monthly payments.

Choose These Gifts of Sporting Goods Now While Stocks Are at Their Best!

Footballs—Complete
HERCULES, Junior size 2.75
Size 4 3.25
NORTHLAND, Senior 6.95
WINNER Size 5 7.95
SUNBEAM T. Size 5 7.95
ENGLISH GLOBE 8.95
ENGLISH SPECIAL 9.95
PREMIER 10.95
THOMLISON T BALL 13.60

Basketballs
PREMIER 5.95
NORTHLAND 7.85

Volley Balls
Each 4.95

Rugby Balls
HERCULES 3.00
WONDER 5.50
ENGLISH OFFICIAL 7.95 and 8.95

Roller Skates
Ball-bearing type.
English 4.50
Sunshine 4.50

Air Rifles
Red Ryder Carbine, 1,000 shot 5.50
Daisy, 1,000 shot 4.50

Boxing Gloves
Sets of 4 4.95 and 7.50

Sporting Goods, Third Floor

RECORD PLAYERS

Specially Priced!

Extraordinary Value for Today's Shoppers

Plays 10 or 12-inch Records
Regular 43.95, for
19.95

Not within 25.00 will you find a value like this! Handsome in appearance, it's ideal for rumpus room, living-room, or anywhere you wish to take it. Complete with three-tube amplifier. See them ... choose one today!

—Music Department, Third Floor

Hudson's Bay Company.
INCORPORATED 2ND MAY 1670.